International Musician

OFFICIAL JOURNAL

American Federation of Musicians

VOL. XVIII. ST. LOUIS, MISSOURI, SEPTEMBER, 1919. No. 3

THE 1920 CONVENTION

Pittsburgh, Pa., Aug. 12, 1919.

Editor International Musician:

A Federation Committee consisting of President Joe N. Weber and Treasurer Otto Ostendorf, visited Pittsburgh on Monday, August 11th, to enter into negotiations for hotel accommodations for the "Silver Jubilee" Annual Meeting of the Federation, Monday, May 10, 1920.

The hotel selected is the William Penn, one of the finest hostelries in the United States. The William Penn is situated on Sixth avenue, above Smithfield street, in the very heart of the city.

There are almost 900 rooms in this establishment and every delegate will have a room with a bath and in no case more than two delegates in one room.

The Convention will convene in the grand ball room which is a "Salle de Luxe" having a seating capacity of over 1,000.

In short the jousting ground on which the knights of linguistic debate will meet in 1920 to deliberate and legislate for the interests of the followers of the Divine Muse will be replete with every modern convenience, or, to pilfer from the stock of a late vaudeville monologist, we must say "improved with all the latest model impediments."

During the thirteen consecutive conventions which I have had the honor to attend, I have heard considerable about the city of the Golden Gate; there have been sibilant whispers pertaining to the Quaker Hamlet called Philadelphia; some of the lake breezes around and about Chicago have blown over us frequently; distinct echoes have been heard from "way down in Oklahoma"; clarion voices have dodged in amongst us from the classic environments of Boston, not to speak of the zephyr-like lispings which were intended to convey the assurance that that little village called "Noo-Yoik" was a part of of the general melee until with stentorian persistence the "previous" question brewed in Milwaukee—(Oh, those happy days, now gone forever) and fostered with great care, jammed the throttle, shut off the steam and brought to a stop the vocal parade of the manifold virtues and vices with which the favored few mentioned herein and many others were afflicted.

In all those years I will admit you have heard an "awful" lot "from" Pittsburgh, but not very much "about" it. The reason is not so much that we were suffering from an oversupply of modesty but rather because we were overwhelmed with the imposing array of scintillating brillance reflected by the mastodonic achievements of the other "burglets" as compared with those "down our little alley."

You will have to come to Pittsburgh to understand the case properly. We promise to show you more streets that need re-paving, more hills that need re-grading, more water that needs filtering and a few clouds on which oxalic acid might well be applied, in fact we have more of everything that nobody brags about than anybody else, and that is why our bosom swells at having "gotten away with it." If you play poker while you are here, we advise that you ring in a double pinochle deck in order to have a reasonable chance to open with a "pair of jacks or better."

It is a fact that yesterday a traffic policeman placed a red ticket on my automobile summoning me to police court, just because I was "trying" to play gentleman to the Federation President and Treasurer.

Believe me all this other stuff you have been hearing will make way for the "negative" things you will have to say about this town in future meetings, and I have a growing suspicion that if that Milwaukee anesthetic is attempted while the tirade is in progress there will be a funeral about the central line of the western shore of Lake Michigan or a little further down.

After all, with due consideration for your feelings and the valuable space of our official organ, I shall have to close with the one assurance, i. e., the hotel is alright. It is the best we have. As to the rest—come to Pittsburgh if you have the courage. We promise you nothing that others have not already done and all we ask is that you do not deprive us of anything you do not want.

Fraternally yours,
W. L. MAYER,
President Local 60,
Pittsburgh, Pa.

PLAYING TWO INSTRUMENTS "SIMEONTANEOUSLY" AGAINST ALL UNION RULES AND REGULATIONS!

IMPORTANT TO ALL MEMBERS

Washington, D. C.,
July 25, 1919.

To the Secretaries of the National and International Unions, State Federation of Labor and Central Labor Unions.

Dear Sirs and Brothers: The Atlantic City Convention of the American Federation of Labor, held June 9-23, considered the dispute existing between organized labor and the Willys-Overland Company, Toledo, Ohio, automobile manufacturers the basis of which is, briefly, as follows:

For the past three years the eight-hour day, with Saturday half-holiday, has prevailed in the plants of the Willys-Overland Company. On May 5th, while negotiations for a new wage adjustment were in progress, the company arbitrarily increased the working hours from the forty-five-hour basic week to the forty-eight-hour basic week, and, denying the right of collective bargaining, insisted that instead of meeting committees selected by the various unions to negotiate wages and shop conditions, all committees in the future must be selected under a plan prepared by the company. The members of the various labor unions involved insisted upon maintaining the conditions which organized labor had established in the plants, which resulted in a lockout by the company.

In an effort to aid in an adjustment the convention authorized President Gompers to name a committee of two to proceed to Toledo for the purpose of an interview with the management. Mr. C. L. Baine, Secretary-Treasurer of the Boot and Shoe Workers' Union, and Mr. John A. Woll, President of the Glass Bottle Blowers' Association of the United States and Canada, were selected and proceeded to Toledo on this mission.

At a meeting of the Executive Council held immediately upon the adjournment of the convention, the special committee reported that they had visited Toledo for the purpose of aiding in an honorable adjustment of the matters in dispute between the organizations involved and the company, but that their efforts were re-

(Continued on Page 2)

International Musician

Entered at the Postoffice at Saint Louis, Missouri, as Second-Class Matter.

"Acceptance for mailing at special rate of postage provided for in Section 1103, Act of October 3, 1917, authorized on July 10, 1918."

OFFICIAL BUSINESS COMPILED TO DATE.

DECISIONS OF THE EXECUTIVE BOARD.

Case No. 13. Appeal of Ernest Nordin, Jr., et al., members of Local 70, Omaha, Neb., from an action of that Local whereby they were displaced in Boyd's Theater of that city. Appeal denied.

Case No. 18. Appeal of Arthur Holt, member of Local 429, Miles City, Mont., for a rehearing in an action of that Local in imposing fines of $25 upon him by default. Appeal denied.

Case No. 38. Appeal of J. Wm. Fagan, member of Locals 20, Denver, Colo., and 463, Lincoln, Neb., from an action of the Board of Directors of Local 463, in reversing its decision and dismissing his claim against Jean L. Schaefer for services rendered. Appeal sustained.

Case No. 50. Appeal of James B. Trotter, member of Local 444, Jacksonville, Fla., from an action of that Local in causing him to pay claims of members G. L. Atkinson and E. B. Marshall. Appeal dismissed.

Case No. 51. Appeal of Paul Alemann, member of Local 77, Philadelphia, Pa., from an action of its Executive Board in fining him in the amount of $25 for sending a substitute without permission. Appeal dismissed.

Case No .52. Appeal of E. A. Smith, member of Local 149, Toronto, Canada, from the position taken by the Executive Board of that Local in the matter of a claim presented by him. Appeal denied.

Case No. 53. Appeal of Jules E. Russ, member of Local 313, Rome, N. Y., from an action of its Executive Board in dismissing, by default, charges he had preferred against another member. Local instructed to reopen case.

Case No. 54. Appeal of Mrs. Grace Simpson, from a decision of Local 125, Norfolk, Va., in giving judgment against her for two weeks' salary in favor of two members of that Local. Appeal denied.

Case No. 56. Appeal of Frederick Fischer, member of Local 2, St. Louis, Mo., from an action of its Board of Directors in fining him the cost of a substitute's services for absenting himself from rehearsal without permission or sanction of said Board of Directors. Appeal sustained.

Case No. 61. Claim of member Simon Breyn against member May Valentine and Ralph Dunbar for breach of contract. Claim dismissed.

Case No. 62. Request of Local 161, Washington, D. C., for permission to enroll Jules C. Burton, a former member of the A. F. of M. Request granted and permission given to enroll upon payment of a National fee of $25 in addition to the Local initiation fee. Must avail himself of decision within thirty days.

Case No. 65. Request of Local 156, Geneva, N. Y., to have the Strand and Regent Theaters of that city placed on the Unfair List of the A. F. of M. Request granted.

Case No. 66. Request of Local 149, Toronto, Canada, for permission to reinstate M. Power, a former member of that Local. Request granted and permission given to reinstate upon payment of a National fee of $25 in addition to Local initiation fee, back dues and fines, if any, as per Sections 2 and 12, Article X, By-Laws A. F. of M. Must avail himself of decision within thirty days.

Case No. 67. Request of Local 728, St. Johns, New Brunswick, for an extension of jurisdiction to include all the territory east of Montreal's jurisdiction until such time as the Federation places charters therein. Provisionally granted.

Case No. 69. Appeal of Koen Bros., managers, from alleged discriminatory action on the part of Local 126, Lynn, Mass. Appeal sustained. Balance returned.

Case No. 70. Appeal of John E. Becker, member of Local 717, East St. Louis, Ill., from an action of its Board of Directors in fining him $10 for absenting himself from an engagement without the permission of said Board of Directors. Appeal denied.

Case No. 71. Application of Local 405, Macon, Ga., for permission to reinstate W. C. Dean. Request granted and permission given to reinstate upon the payment of a National fee of $25 in addition to Local initiation fee, back dues and fines, if any, as per Sections 2 and 12, Article X, By-Laws A. F. of M. Must avail himself of decision within thirty days.

Case No. 72. Request of Local 237, Dover, N. J., to have the Arcanum Band of that city placed on the National Unfair List. Request granted.

Case No. 73. Appeal of Julian Huddleston from a decision of the Executive Board of Local 622, Tucson, Ariz., in fining him the sum of $10 for alleged violation of its laws. Appeal denied.

Case No. 75. Request of Local 126, Lynn, Mass., to have Sharpe's Orchestra and Treadwell's Orchestra, both of Boston, Mass., placed on the National Unfair List. Request granted.

Case No. 76. Request of Local 39, Marinette, Wis., and Menominee, Mich., for permission to enroll Francis J. Benesh into the Federation. Request granted without National fee.

Case No. 77. Request of Local 93, Kingston, Ont., Canada, for an extension of jurisdiction. Twenty-five (25) miles additional jurisdiction was granted provisionally.

Case No. 78. Request of Local 411, Bethlehem, Pa., to have the Bethlehem Steel Band of that city placed on the National Unfair List. Request granted.

Case No. 81. Request of Local 266, Little Rock, Ark., to have the Palace Theater of that city placed on the National Unfair List. Request granted.

Case No. 83. Request of Local 77, Philadelphia, Pa., to have the Police Band and Orchestra of that city placed on the National Unfair List. Request granted.

Case No. 85. Request of Local 214, New Bedford, Mass., for permission to enroll Edmund G. Cruz, a minor, aged 15 years and 7 months. Request granted.

Case No. 87. Application of Local 514, Torrington, Conn., for permission to enroll John Mendell, a minor, aged 15 years and 7 months. Application granted.

CASES PENDING.

Nos. 55, 59, 68, 74, 79, 80, 82, 84, 86.

CONDITIONAL CARDS ISSUED.

1848—Donald R. Thompson
1849—Lloyd G. Potter
1850—Hilda Emery Hodgkins (renewal)
1851—Louis Paula
1852—Arthur S. Knowlton (renewal)
1853—H. Q. Jardineaux
1854—Chas. Sapp.

CONDITIONAL TRANSFERS ISSUED.

No. 4—Harry C. Calmelet.

CONDITIONAL CARDS LAPSED.

1713—Elena Louyse
1714—Roberta Noe
1715—Florence L. Dawson
1716—Frances O. MacMillian
1717—Lou Chiha
1718—Chas. C. Heath
1719—Harold John Ensign
1720—John F. Riebell.

LOCAL LAPSED.

624—Hanna, Wyo.

SETTLEMENT EFFECTED.

Local No. 10 of Chicago, Ill., reports having effected a settlement with Salo Auerbach, owner of the New Strand Theatre of that city.

NEW LOCALS.

732—Valparaiso, Ind. Secretary, E. R. Bell, 608 Lafayette st.
733—Lindsay, Ont., Can. Secretary, Chas. S. Davidson, 60 Kent st., E.
734—Washington, Ind. Secretary, Harry Palmer.
735—Waterville, Me. Secretary, H. W. Preble, 94 Church st., Oakland, Maine.
736—La Grande, Ore. Secretary, Andrew Toney, Jr., Box 140.
737—Belmont, O. Secretary, Lloyd L. Lucas.
738—La Junta, Colo. Secretary, L. A. McArthur, Box 37.
739—Thompsonville, Conn.
740—Kent, O. Secretary, Geo. O. Vought.
741—Rumford, Me. Secretary, F. A. Wells, 51 Osgood st., Mexico, Me.
742—Pascagoula, Miss. Secretary, L. A. Stanley.
743—Maslinique, Mich. Secretary, Geo. A. Hamill.
744—Atchison, Kans. Secretary, J. C. McKenzie, 622½ Commercial st.

WANTED TO LOCATE.

Karl Kratzl, If located, please advise Mrs. Ella Raine, 2478a Bush st., San Francisco, Calif.

If Theodore Wolf Kerkamm, member of Local 310, New York City, last heard from in Harrison, Ark., will communicate with I. Rosen, Aschenbrodel Club, 144 East 86th st., New York City, he will learn of something greatly to his interest.

Chicago, August 6, 1919.

Mr. Wm. J. Kerngood, Secretary,
3535 Pine st.,
St. Louis, Mo.,

Dear Sir & Brother:

I am trying to locate Mr. Jan Kuiper, formerly of The Chicago Grand Opera orchestra, and would request that you kindly insert notice in the official journal. The fact is that someone left something for him in my care some time ago, and as I have been expecting him back in this city, have not made mention ere this.

Thanking you, I remai..,

Fraternally your,
FRANK C. PAULER,
Secretary.

IMPORTANT TO ALL MEMBERS

[Continued from Page One]

pulsed, the company insisting upon its own arbitrary course.

The convention considered a resolution which requested the national and international unions to circularize their local unions and that the Secretary of the American Federation of Labor communicate with all Central Labor Unions, calling attention to the unfair attitude of the Willys-Overland Company toward union labor, and decided that this action should be taken in the event that the special committee should fail in its efforts to promote an adjustment.

Pursuant to the action of the convention and the refusal of the company to grant recognition of the rights and interests of our fellow workers involved in this dispute, the Executive Council directed that these facts should be communicated to all organized labor and friends.

FRANK MORRISON,
Secretary, American Federation of Labor.

THE DEATH ROLL

Baltimore, Md., Local 40.—Simon Sokoloff, Morris Finkelstein.

Belleville, Ont., Local 371.—John Weese.

Bridgeport, Conn., Local 63.—B. Amsel.

Des Moines, Ia., Local 75.—Herbert Wilson.

Jefferson City, Mo., Local 217.—Clarence Haar.

Lynn, Mass., Local 126.—Arthur M. Day.

Milwaukee, Wis., Local 8.—Julius Reickhoff.

Minneapolis, Minn., Local 73.—Chas. Gauman, V. G. Anderson.

New York, N. Y., Local 310.—J. H. Kushner, Otto Triebig, Joe Ali, Chas. Boller, I. Halm, James C. Short, Jac. Schloeder.

North Platte, Neb., Local 609.—Oscar Klein.

New Bedford, Mass., Local 214.—Elmer E. Tolman.

Ottawa, Can., Local 180.—J. P. Hiney.

Princeton, Ill., Local 431.—Lloyd Knolton, Haskel Shook.

Pittsburgh, Pa., Local 60.—Herman Rentz, Geo. Hughes.

Rochester, N. Y., Local 66.—Fred A. Reynolds, Fred A. Farren.

Rockford, Ill., Local 240.—Marie Weldon.

Sacramento, Cal., Local 12.—Geo. B. Mason.

Saint Joseph, Mo., Local 50.—Mrs. L. Armstrong.

Scranton, Pa., Local 120.—R. J. Bauer.

Tonopah, Nev., Local 426.—Chat Rea.

Walla Walla, Wash., Local 283.—Dr. H. S. Buffum.

Wilmington, N. C., Local 619.—Chas. W. Whitlock.

PROF. PH. SAGINOR.

There is a letter in this office for Prof. Ph. Saginor, F. R. R. A., from his brother in Siberia. Will the party forward his address.

WATCH! WAIT!

Bailey Chauncey Hite, Jr., songwriter and composer, will release two songs about Sept. 15, '19.

Both are good dance numbers and have plenty of pep.

Watch Next Month's Issue

Hanks Saxophone Pads

Put up in sets to fit every make Saxophone. Write for particulars. Room 501 to 507, 935 Market St., San Francisco, Calif.

Band Leader

If you are looking for a good, substantial number, without squealing cornet parts or crazy variations, for clarinets, send for a copy of

"CRESCENT CITY MARCH"

For Full Band, 35c. Pub. by

J. R. LOPEZ, Monessen, Pa.

CASH paid for used Boehm flutes, Boehm piccolos and flute music. Interesting flute, violin and note penmanship literature mailed FREE. Address the

PROF. EHRLICH FLUTE STUDIO
519 West 138th Street New York

Pettibone's Winter Band Uniforms

Are ideal for protection against cold, wintry blasts of snow, sleet and hail.

A Pettibone Uniform keeps you warm, comfy, and is reinforced where it will count. Made to stand hard tear and wear. Any distinctive style desired.

Style book, cloth samples and "Pettibone March" on request.

PETTIBONE'S
Cincinnati

Clarinet Pads

In Perfect Sizes to Order

Send postcard today for sample Gold Beater Pad, descriptive leaflet and measuring rule.

G. KING, 221 Ontario St., VICTORIA, B. C.

Multi Model DRUMS

The most highly perfected models in single or separate tension.

Standard Band and Orchestra Bells, the new model Solo-Tone Xylophones and Marimbas, in fact everything of the latest and best high-grade drummers' instruments and accessories.

A trial will convince you of our guaranteed quality goods.

Leedy Mfg. Co.
INDIANAPOLIS, U. S. A.

The PITTSBURGH
AGENCY OF THE
BUESCHER TRUE-TONE BAND INSTRUMENTS

Is now located at 403 Cameraphone Bldg., 247 5th Ave., with a complete line of Band Instruments and Accessories, Drums and Traps, Barry's Collapsible Bass Drum, Expert Repairing on all instruments.

W. E. PETTY Agents N. E. AUEN

TREASURER'S REPORT

RECEIPTS FOR AUGUST, 1919.

		P. C. Tax	Def. Fund	Jour.
43,	Buffalo, N. Y.	$70.32	$58.60	$58.60
310,	Marital Music Corps, New York City	27.25	21.80	21.80
282,	Alton, Ill.	12.50	8.70	8.70
649,	Eden, N. Y.	12.50	2.10	2.10
588,	Brownsville, Pa.	12.50	4.60	4.60
38,	Blairsville, Pa.	12.50	2.50	2.50
424,	Richmond, Cal.	12.50	6.20	6.20
618,	Albuquerque, N. M.	12.50	17.00	17.00
41,	Johnstown, Pa.	21.25	17.00	17.00
325,	San Diego, Cal.	28.13	22.50	22.50
152,	Chickasha, Okla.	12.50	2.90	2.90
185,	Parkersburg, W. Va.	12.50	2.30	2.30
735,	Waterville, Me.	12.50	2.00	2.00
733,	Lindsay, Ont.	....	.30	.30
728,	St. John, N. B.	....	1.15	1.15
727,	Bloomsburg, Pa.	....	.80	.80
539,	Cle Elum, Wash.	12.50	3.50	3.50
360,	Newcastle, Wash.	12.50	2.50	2.50
368,	Reno Nev.	15.08	13.20	13.20
679,	Greybull, Wyo.	12.50	1.50	1.50
321,	Middletown, O.	12.50	4.80	4.80
252,	Muskegon, Mich.	12.00	6.70	6.70
	Journal, C. E. Krueger	....	....	.50
22,	Sedalia, Mo.	12.50	8.60	8.60
225,	Peru, Ind.	12.50	6.70	6.70
75,	Des Moines, Ia.	31.25	25.00	25.00
455,	Batavia, N. Y.	12.50	7.30	7.30
666,	Martins Ferry, O.	12.50	2.40	2.40
134,	Jamestown, N. Y.	19.13	15.30	15.30
247,	Victoria, B. C.	13.00	10.40	10.40
204,	New Brunswick, N. J.	23.50	18.80	18.80
238,	Poughkeepsie, N. Y.	18.38	14.70	14.70
540,	Fremont, Neb.	12.50	5.60	5.60
567,	Albert Lea, Minn.	12.50	4.40	4.40
494,	Weir, Kans.	37.50	3.00	3.00
248,	Paterson, N. J.	52.00	41.60	41.60
456,	Shamokin, Pa.	17.75	14.20	14.20
34,	Kansas City, Mo.	76.50	61.20	61.20
381,	Casper, Wyo.	....	1.70	.85
490,	Centerville, Ia.	12.50	2.50	2.50
80,	Chattanooga, Tenn.	....	8.25	11.00
222,	Salem, O.	12.50	3.80	3.80
201,	La Crosse, Wis.	12.50	7.50	7.50
302,	Haverhill, Mass.	22.37	17.90	17.90
42,	Racine, Wis.	22.88	18.30	18.30
710,	Gowan, Okla.	12.50	6.00	6.00
582,	Trinidad, Colo.	12.50	6.00	6.00
211,	Pottstown, Pa.	20.38	16.30	16.30
311,	Wilmington, Del.	31.88	25.50	25.50
434,	Norwood, Mass.	12.50	4.70	4.70
51,	Utica, N. Y.	33.75	27.00	27.00
709,	Bozeman, Mont.	12.50	3.30	3.30
554,	Lexington, Ky.	15.40	11.60	11.60
267,	Rutland, Vt.	12.50	7.50	7.50
372,	Lawrence, Mass.	28.87	11.55	11.55
36,	Topeka, Kans.	26.25	21.00	21.00
734,	Washington, Ind.	12.50	2.60	2.60
736,	La Grande, Ore.	12.50	4.30	4.30
395,	Arkansas City, Kans.	12.50	6.40	6.40
336,	Burlington, N. J.	12.50	6.50	6.50
558,	Coalgate, Okla.	25.00	....	....
510,	San Leandro, Cal.	12.50	9.50	9.50
578,	Michigan City, Ind.	12.50	6.10	6.10
69,	Pueblo, Colo.	13.75	11.00	11.00
158,	Marysville, Cal.	12.50	3.00	3.00
135,	Reading, Pa.	26.25	25.00	25.00
557,	Freeland, Pa.	12.50	4.30	4.30
576,	Piqua, O.	12.50	4.00	4.00
167,	San Bernardino, Cal.	13.12	10.50	10.50
329,	Sterling, Ill.	12.50	5.10	5.10
265,	Quincy, Ill.	17.00	13.60	13.60
544,	Waterloo, Ont.	12.50	5.00	5.00
120,	Scranton, Pa.	56.88	45.50	45.50
473,	White Plains, N. Y.	12.50	5.10	5.10
116,	Shreveport, La.	12.50	3.90	3.90
292,	Santa Rosa, Cal.	12.50	8.30	8.30
119,	Quebec, Can.	12.50	5.60	5.60
162,	Lafayette, Ind.	12.50	8.00	8.00
354,	Virden, Ill.	12.50	9.80	9.80
102,	Blomington, Ill.	12.50	8.60	8.60
8,	Milwaukee, Wis.	79.00	63.20	63.20
77,	Philadelphia, Pa.	201.95	212.00	212.00
634,	East Aurora, N. Y.	12.50	2.00	2.00
81,	Anaconda, Mont.	8.50	6.30	6.30
391,	Ottawa, Ill.	12.50	4.20	4.20
428,	Harmony, Pa.	12.50	2.20	2.20
183,	Beloit, Wis.	12.50	3.40	3.40
44,	St. Louis, Mo.	12.50	5.00	5.00
529,	Newport, R. I.	12.50	4.10	4.10
595,	Vineland, N. J.	27.37	13.90	13.90
98,	Edwardsville, Ill.	12.50	8.30	8.30
49,	Hanover, Pa.	12.50	7.00	7.00
13,	Troy, N. Y.	37.81	30.40	30.40
366,	Princeton, N. J.	12.50	3.30	3.30
488,	Barre, Vt.	12.50	5.20	5.20
372,	Lawrence, Mass.	....	11.55	11.55
346,	Santa Cruz, Cal.	....	....	1.30
30,	St. Paul, Minn.	69.00	55.20	55.20
585,	Enumclaw, Wash.	12.50	570	5.70
323,	Coal City, Ill.	12.50	5.80	5.80
683,	Lancaster, O.	12.50	7.70	7.70
708,	Atlantic City, N. J.	12.50	3.00	3.00
737,	Belmont, O.	12.50	2.40	2.40
738,	La Junta, Cal.	12.50	2.50	2.50
740,	Kent, O.	12.50	3.20	3.20
377,	Napa, Cal.	26.80	3.60	1.80
189,	Stockton, Cal.	16.90	13.50	13.50
350,	Collinsville, Ill.	25.00	10.50	10.50
77,	Philadelphia, Pa.	63.05	....	....
310,	New York City	867.50	694.00	694.00
583,	Detroit, Minn.	12.50	1.60	1.60
674,	Breese, Ill.	12.50	2.90	2.90
460,	Augusta, Me.	12.50	6.90	6.90
89,	Decatur, Ill.	22.75	18.20	18.20
166,	Madison, Wis.	12.50	9.60	9.60
421,	La Port, Ind.	12.50	10.00	10.00
739,	Thompsonville, Conn.	12.50	2.00	2.00
188,	Butler, Pa.	12.50	9.80	9.80
330,	Ashland, Wis.	12.50	4.50	4.50
374,	Concord, N. H.	25.00	15.50	15.50
131,	Streator, Ill.	12.50	6.20	6.20
431,	Princeton, Ill.	....	3.20	3.20
383,	Fort Smith, Ark.	12.50	4.50	4.50
489,	Port Arthur, Ft. Williams	12.50	9.00	9.00
659,	Mauch Chunk, Pa.	12.50	8.90	8.90
43,	Buffalo, N. Y.	2.93	....	....
407,	Mobile, Ala.	12.50	5.30	5.30
144,	Holyoke, Mass.	19.88	15.90	15.90
633,	St. Thomas, Ont.	12.50	6.80	6.80
692,	Riverside, Cal.	12.50	4.60	4.60
154,	Colorado Springs, Colo.	19.25	15.40	15.40
334,	Waterloo, Ia.	18.13	14.50	14.50
620,	Brockport, N. Y.	25.00	3.00	....
598,	Wenona, Ill.	25.00	2.70	2.70
556,	Auburn, Wash.	12.50	4.80	4.80
382,	Fargo, N. D.	12.50	9.70	9.70
741,	Rumford, Me.	14.80	2.20	2.20
264,	Keokuk, Ia.	12.50	2.10	2.10
177,	Orange, Tex.	25.00	8.10	8.10
399,	Asbury Park-Lakewood, N. J.	12.50	10.00	10.00
96,	North Adams, Mass.	12.50	4.70	4.70
348,	Sheridan, Wyo.	10.50	4.20	4.20
574,	Boone, Ia.	12.50	10.00	10.00
81,	Anaconda, Mont.	4.00	....	....
15,	Toledo, O.	48.75	39.00	39.00
32,	Anderson, Ind.	25.00	7.40	....
245,	Muncie, Ind.	12.50	4.30	4.30
68,	Alliance, O.	12.50	10.00	10.00
652,	Modesto, Cal.	37.50	14.40	14.40
681,	Duquoin, Ill.	25.00	3.50	3.50
149,	Toronto, Can.	118.37	94.70	94.70
557,	Freeland, Pa.	12.50	4.30	4.30
572,	DeKalb, Ill.	12.50	4.80	4.80
193,	Waukesha, Wis.	12.50	5.80	5.80
175,	Trenton, Ill.	12.50	4.50	4.50
742,	Pascagoula, Miss.	12.50	1.50	1.50
743,	Manistique, Mich.	12.50	2.20	2.20
744,	Atchison Kans.	12.50	2.20	2.20
233,	Helena, Mont.	12.50	4.70	4.70
	Total	$3,869.06	$2,464.80	$2.456.30

Supplies $266.47
Advertisements $1,100.25

Conditional Membership.

Ernest A. Creeple	$12.00
Lloyd G. Potter	12.00
D. R. Thompson	12.00
Arthur Knowlton	12.00
Hilda E. Hodgkins	12.00
Louis Paulos	12.00
Harry C. Calmlet, con, transfer	3.00
H. Z. Jardinaux	12.00
Chas. Sapp	12.00
	$99.00

Fines.

S. D. Traveller by 47 Los Angeles, Cal.	$50.00
Fred Bruemmer, by 578 Michigan City, Ind.	25.00
Mac Farley	25.00
Fred B. Mills by 364 Portland, Me.	5.00
Leo. J. Shea by 364 Portland, Me.	5.00
Jos. E. Kovar by 364 Portland, Me.	5.00
Geo. H. Lambert, by 364 Portland, Me.	5.00
Jas. A. Lambert by 364 Portland, Me.	5.00
Jos. T. Donovan by 364 Portland, Me.	5.00
Elmer Kohlman by 34 Kansas City	25.00
Horace C. Vokoun by 396 Mt. Vernon, O.	150.00
W. T. White by 85 Schenectady, N. Y.	10.00
D. Buonomo by 77 Philadelphia, Pa.	5.00
S. D. Traveller, Nat. init. fee	50.00
N. Neapolitain by 16 Newark	5.00
C. Di Renna by 16 Newark	5.00
Simone Belgiorne, Nat. init. fee	25.00
Carl J. Tatz, Nat. Ex. Board	25.00
Ralph Bailey, Nat. reinstatement fee.	50.00
S. L. Fueno, Nat. init. fee	25.00
Eric Oestreicher by 4, Cleveland, O.	15.00
Edward Wittstein by 171, Springfield, Mass.	25.00
Fate Marable, Nat. fine	50.00
Ed Davis, Nat. fine	25.00
Walter Bundy, Nat. init. fee	50.00
Honore Dutrey, Nat. init. fee	25.00
M. Powers, by Nat. Ex. Board	25.00
Chas. S. Thornton, Nat. fine	50.00
Otto Baumgart, Nat. init. fee	50.00
Otto Baumgart by 310, New York City	25.00
Frederick Jamisen by 77, Phila., Pa.	25.00
Chas. Albert, Nat. init. fee	25.00
W. V. Webster by 240, Rockford, Ill.	25.00
H. J. Foan, Nat. init. fee	50.00
H. J. Foan by 171, Springfield, Mass.	25.00
	$995.00

Claims.

Vincent Corsale, from Giuseppe Creatore	$317.54
Valentine Huber from W. Hearts of the World Co.	225.00
Geo. W. Sammes from L. I. Vos Burgh	16.96
Local 43, Buffalo, from H. J. Foan	1.50
	$561.00

Charter Fees.

Waterville, Me.	$25.00
Washington, Ind.	25.00
La Grande, Ore.	25.00
Atlantic City, N. J.	25.00
Belmont, O.	25.00
La Junta, Colo.	25.00
Kent, O.	25.00
Thompsonville, Conn.	25.00
Rumford, Me.	25.00
Pascagoula, Miss.	25.00
Manistique, Mich.	25.00
Atchison, Kans.	25.00
	$300.00

Sundries.

Interest International Bank	75.75
Ex. on Aug. checks	$ 5.70
	$81.45
Total	$12,193.33

DISBURSEMENTS FOR AUGUST, 1919.

13288	Frank Morrison, Sec. A. F. of Labor, Aug. P. C. tax	$612.50
13289	Point Realty Co., Pres. Aug. rent	108.33
13290	Musicians' Club, Sec. office and ptg. plant Aug. rent	60.00
13291	D. A. Carey, balance due exps. to A. F. of Labor convention	103.00
13292	H. O. Kelley, exps. organizing Local 727, Saxton, Pa.	10.00
13293	W. W. O'Neal, cash exps. ptg. plant	2.83

CHERRY'S
EXCELLO METAL POLISH
GUARANTEED FOR GOLD, SILVER, BRASS, NICKEL, ALUMINUM, BRONZE AND TIN
KEEP THE BOX CLOSED WHEN NOT IN USE
-25¢-

Specialty for musical instruments. Single boxes, 25c; $2.00 per dozen.

ALEX. J. CHERRY, Manufacturer
Member No. 65, A. F. of M.
429 Taylor Avenue - DETROIT, MICH.

DRUM HEADS

You should use
ROGERS' FINE WHITE CALFSKIN HEADS
for these reasons

Perfectly even in thickness.
Hard finish to resist dampness.
Strain down even on the drum.
Hard finish heads are easier to play on.
Perfectly dependable.
No artificial finish.

For Sale by the Best Dealers

JOSEPH ROGERS, Jr.
Farmingdale, New Jersey

Henri Chedeville

Formerly with A. Selmer, New York
Repairing of Clarinets, Flutes, Saxophones, Oboes
New and Second-Hand Instruments, Mouthpieces, Reeds, Etc.
New Address
205 N 13th St., Philadelphia, Pa.

Three Famous Marches
BY
F. H. LOSEY

INVINCIBLE AMERICA MARCH
Edison Record No. 50482

Trumpeter's Carnival March
Edison Record No. 3541

GOLDEN FLYER MARCH
Written in the "Losey" way.
38c each or the 3 for $1.00
Send for Sample Cornet Parts

THE F. H. LOSEY MUSIC PUB. CO.
Erie Trust Co. Bldg. ERIE, PA.

SOMETHING NEW IN MUTES

For String Bass, Cello, Violin and Banjo. This Mute is hollow within and brings a sweetness and softness of tone on every string, which has never been found before. Has been tested by the best Professors of the leading Symphonies and Opera Orchestras, and all proclaim it to be the best. It is made of brass, then nickel plated.

Bass Mutes ..$1.50 Violin Mutes .. .40
Cello Mutes .. .75 Banjo Mutes .. .40

Mutes are guaranteed. If not satisfactory, money refunded. Sent postpaid upon receipt of Money Order, or Parcel Post C. O. D. For sale at all dealers, or if your dealer does not handle them, write to CARLO BADALAMENTI, 399 Myrtle St., Detroit, Mich.

The New Waltz Hit

ON MIAMI SHORE

The New Waltz Hit. Watch It Grow

ORCH. 25 CENTS
FULL AND PIANO, 35c

WALTZ, BY VICTOR JACOBI

A melodious waltz of such charm and grace as to insure its complete success. Don't fail to secure your copy at this special 30-day price

CHAPPELL & CO., Ltd. 41 East 34th Street NEW YORK

CANADA—347 YONGE STREET, TORONTO

BAND 25 CENTS

13294	Mark H. Goff, return fine	25.00
13295	Advance Mailing Co., mailing July Journal	130.05
13296	Post Office, postage Canada local July Journal	82.15
13297	Am. Railway Ex. Co., expressage Int. Mus.	8.38
13298	W. J. Kerngood, per diem exps. to Minneapolis, Minn.	59.34
13299	International Bank, exchange July checks	15.75
13300	Post Office, stamped envelopes treas.	10.78
13301	St. L. Crystal Water Co., water, Sec. office	4.00
13302	Thompson Bros., Addressograph Sec. office	4.69
13303	Woodward-Tiernan Co., stationery Sec. office	3.75
13304	Von Hoffman Press, stationery, Sec. office	8.85
13305	Underwood Typwriter Co., supplies Sec. office	1.00
13306	W. U. Telegraph Co., telegrams Sec. office	9.87
13307	Steiner Eng. Co., seals and cuts	4.38
13308	Stewart Scott Co., presswork July Journal	420.00
13309	Stewart Scott Co., binding	28.75
13310	Cree-Obear Paper Co., paper	19.49
13311	Flammer-Grahl Co., binding	24.00
13312	Graham Paper Co., Journal paper	2,971.85
13313	Post Office, postage for Journal	150.00
13314	Chas. A. Drach Co., electrotyping	21.06
13315	Central Engraving Co., cuts	2.03
13316	Laclede Gas Co., ptg. plant	6.55
13317	W. C. Shepherd, per diem exps. to Reading, Pa.	13.80
13318	Graham Paper Co., paper	41.35
13319	Philip Buxton, Inc., ink ptg. plant	2.00
13320	Local 10, Chicago, Ill., return con. mem. fee Erest A. Creeple	12.00
13321	Montoype Co., type	9.00
13322	Buxton-Skinner Co., stationery Sec. office	21.00
13323	Post Office, postage return Journals	2.00
13324	Post Office, stamps Int. Mus.	22.00
13325	W. U. Telegraph Co., telegrams Pres. office	148.23
13326	Postal Telegraph Co., telegrams, Treas. office	2.10
13327	Am. Railway Ex. Co., manifests	.75
13328	W. U. Telegraph Co., telegrams, Pres. office	7.56
13329	Jos. N. Weber, Pres., office expenses	21.23
13330	Commercial Cable Co., telegrams Pres. office	18.60
13331	Otto Ostendorf, per diem exps. to Pittsburg, Pa.	68.70
13332	Am. Railway Ex. Co., expressage	5.05
13333	Chas. Speidel, printer, extra help	17.10
13334	Ray Hernandez, salary lay-off Cleveland	45.00
13335	W. C. Bartlett, expenses organizing Local 721 Tampa, Fla.	10.00
13336	A. A. Koett, claim from F. E. Leiser 4	90.00
13337	Chas. Speidel, printer, extra help	9.80
13338	Valentine Huber, claim from W. Hearts of the World Co.	225.00
13339	Post Office, stamps, Int. Mus.	5.25
13340	Wm. Stachlin, pressman, overtime	3.12
13341	Otto F. Baum, State Officer, per diem exps. to Monteagle, Tenn.	45.88
13342	Canada Bank, exchange on M. Towers check	1.00
13343	Local 208, Chicago, Ill., unexpired con. mem. fee A. W. Robison	5.00
13344	Local 661, Atlantic City, unexpired con. mem. fee Philip Gorzow	5.00
13345	Union Electric Co., power, ptg. plant	3.84
13346	Vincent Corsale, claim from Giuseppe Creatore	317.54
13347	Am. Railway Ex. Co., expressage Int. Mus.	2.98
13348	Post Office, stamped envelopes, Sec.	43.12
13349	Thos. F. Gamble, expenses to Easton, Pa.	6.30
13350	Advance Mailing Co., mailing Aug. Journal	102.65
13351	Post Office, postage Canada local Aug. Journal	60.50
13352	Jos. N. Weber, per diem exps. to Pittsburg, Pa.	46.46
13353	Geo. W. Sammis, claim from L. L. Vos Burgh	16.96
13354	Local 43, Buffalo, N. Y., claim from H. J. Toan	1.50
13355	W. W. O'Neal, printer, salary for Aug.	200.00
13356	Alex Leinker, printer, salary for Aug.	163.00
13357	W. Stachlin, pressman, salary for Aug.	125.00
13358	Edmond Bailey, apprentice, salary for Aug.	32.85
13359	Miss I. Bell, mailing clerk, salary for Aug.	62.50
13360	Miss E. Andes, bookkeeper, salary for Aug.	125.00
13361	Jos. N. Weber, Pres., salary for Aug.	416.16
13362	Thos. F. Gambel, Pres. asst., salary for Aug.	233.33
13363	Miss R. Gelb, Pres. office stenog., salary	104.00
13364	Miss A. Cohen, Pres. office stenog., salary for Aug.	80.00
13365	W. J. Kerngood, Sec., salary for Aug.	250.00
13366	H. E. Breton, Sec. asst., salary for Aug.	150.00
13367	Miss B. Crean, Sec. office stenog., salary for Aug.	75.00
13368	Otto Ostendorf, Treas., salary for Aug.	175.00
13369	Am. Railway Ex. Co., expressage	9.38
13370	Stewart Scott Co., presswork, Aug. Journal	358.43
13371	Stewart Scott Co., binding	733.90
	Total	$9,661.80

Respectfully submitted,
OTTO OSTENDORF, Treasurer.

SUSPENSIONS, REINSTATEMENTS, EXPULSIONS.

SUSPENSIONS

Beloit, Wis., Local 183.—Art. S. Hatch.
Belleville, Ont., Local 371.—Chas. C. Dickens, E. H. Bennett.
Biddeford, Me., Local 403.—Blanche R. Boisvert, Jos. Boufard, Florence Sutherland.
Billings, Mont., Local 397.—Mrs. Stella Belanger, Henry Romersa, Chester Brownelle, Mrs. Ollie La Durig.
Breese, Ill., Local 674.—Blanche Fries, Olin Mahlandt, E. A. Schroeder.
Burlington, Iowa, Local 646.—J. D. Jackson, A. B. Walz, S. V. Eccles, R. V. Morgan, A. W. Wahlwend.
Butte, Mont., Local 241.—Andrew Anderson, D. C. Bates, L. D. Snell, Frank Sconfienza, Elmer Anderson, Patsy Gorden, Grace McDermott, Alex Purcell, Ollie Peters, Earney Barnes, A. Rovero, C. B. Smith, Harvey Waters, Harry Rosenberg, Joe Ferrini, Victor Meyers.
Columbia, S. C., Local 200.—Mary Louise Moore.

The Fink Mouthpiece for Clarinet and Saxophone

Plays without effort of your Embouchure in all registers.
The Lays are built without guess work, but with a scientific method and you can get two mouthpieces that play exactly.
Always produces good quality of tone from very soft to very loud.
Develops quick staccato and many of your old rejected reeds become good on "THE FINK." Crystal and Rubber.
Write for Booklet; full information. Sold everywhere by leading dealers.

DAVID FINK, Manufacturer, 3208-10 Third Ave., NEW YORK CITY

The Fink Reed for Eb and Bb Clarinet

The New Reed made in U. S. A. with special designed machinery. The Lay part is not concave, but absolutely level both in length and width. The bevel has a gradual even taper.
Produces a tone, brilliant and beautiful no matter how much water the cane absorbs.
Sold everywhere by leading dealers or 1 dozen sent you promptly for $1.50; $7.50 per 100.

DAVID FINK, Manufacturer, 3208-10 Third Ave., NEW YORK CITY

The DEAGAN MARIMBA

(THE INSTRUMENT WITH THE MELLOW TONE)
Is the DRUMMER'S ROUTE TO MUSICIANSHIP

Ask for Catalog "M" and full information regarding a new way of using the MARIMBA.

Price, $140
Complete Course in Vibracussion furnished free.

J. C. DEAGAN, Inc.
1768 Berteau Ave. Deagan Bldg. CHICAGO

Wm. W. HAYNES' A FLUTE MAKER IN BOSTON ALL HIS LIFE
SILVER FLUTES AND PICCOLOS

SEND FOR OUR DESCRIPTIVE CATALOG CONTAINING PRICES, GUARANTEES, ETC. IF YOU ARE A MUSICIAN LET US ARRANGE TO SEND YOU AN INSTRUMENT FOR A FREE TRIAL. PROMPT DELIVERIES. Address

Wm. W. Haynes & Co., 18-20 Washington Heights Avenue West Roxbury BOSTON

Columbus, Ga., Local 253.—Wm. G. Cushing, C. C. Fuller, Henry Hepler, J. W. Maxwell, Mrs. B. A. Renfroe, Mrs. John W. Willis, J. F. Wills.
Chattanooga, Tenn., Local 80.—Blanch Bach, Julius Bach, Isabelle Woodworth.
De Soto, Mo., Local 392.—John Hopson, D. J. Mahn.
Evansville, Ind., Local 35.—Arthur Detroy, John W. Craig, Herbert Gross, Louis Rausch, Albert Mathias, H. W. Tingley, Adda K. Millis, Alice R. Clark, Mrs. M. Humphries, Pierre Hunter, E. C. Hancock, Harvey E. Daines.
Fall River, Mass., Local 216.—John M. MacKay, Jr.
Farmington, Ill., Local 394.—John Matthews, John Caddy.
Herrin, Ill., Local 280.—Joe V. Walker, Amos Iagram, Estes Hartell.
Hutchinson, Kan., Local 118.—Darlene Cornwall, E. N. Hildeman.
Indianapolis, Ind., Local 3.—C. C. Jamieson, W. S. Piper, Storer Greene Powers, C. O. Mendell, E. B. Mounce, R. R. Pattison.
La Crosse, Wis., Local 201.—Harvey J. West, Percy Bentley.
Little Rock, Ark., Local 266.—Robt. E. Languine.
Louisville, Ky., Local 11.—J. Carter Bannon.
Lynn, Mass., Local 126.—Wm. J. Fitzgerald, A. P. Churchill, M. Derbyshire, Stephen Gale, Fred Young, Wm. G. Neale.
Lawrence, Mass., Local 372.—Chas. Caron, Emile Legosse, Howard Remick, Jos. Maglitta.
Mansfield, Ohio, Local 159.—Amos Zimmerman, Marie Swank, Frank Leavitt.
Montreal, Can., Local 406.—Mrs. A. Belisle.
Mt. Olive, Ill., Local 88.—F. F. Thomas, Jack B. Lollis, James Allen, James Irvine, Mino H. Osterkamp, Claude L. Weston, George D. Leatham, George Osterkamp, Edward Berton, Morrison Smith, John Rolando, Winifred McNamara, Johnson Barr.
New York City, Local 310.—Leo Levy, Marie Franklin, George Halprin, John Harlacher, Sal. Peres, A. R. Peters, Jos. Pomeranz, Luigi M. Prisco, James H. Scanlan, P. Schwartzman, J. W. Urban, Rosalie Usher, H. R. Weigand, T. Owen Williams, Jos. Zdenck, J. A. H. Zornig.
O'Fallon, Ill., Local 657.—John Anheuser, Miss Meria Martin, Emil A. Scheibel, Miss Martha Schwartz, Ernst Thompson.
Oneonta, N. Y., Local 443.—Dorothy Allen, Chas. E. Borden, James A. Gilmore, Ernest Smith.
Orrville, Ohio, Local 478.—Chas. Bigler, John Miller, Della Chillcote, I. A. Lacy.
Pueblo, Colo., Local 69.—H. R. Coates, A. G. Hoskins, Mrs. Grace Caday, H. D. Welch.
Princeton, Ill., Local 431.—John B. Holdren, Henry Hoppler, Charles Smith, Ivar Amell, Henry Gerald, Lawrence Gyger, G. W. Wagner, Oliver Corbit, Kenneth Dalton, Wm. Dalton, John Genzlinger, Paul Hilderbrand, Charles Hilderbrand, Harry Morrison, G. W. Sutton, Floyd Steel, Fred T. Pinkney, David E. Swanson.
Quakertown, Pa., Local 569.—Clayton Stull, U. L. Moyer, Clem Schlicher, Andrew S. Stauffer, A. P. Yerger, Corsen M. Bernd, Russell C. Harvey, S. Raymond High, Seymore Shelly, Isaac Nace, Raymond Parvin, B. F. Carter, Wallace J. Christman, Frank Kramer, Harvey Boltz, Mahlon Mumbauer, Harry Rhoades, Jr., Walter Shennenberger, John Renninger, Wm. O. Genzler, Howard Wiltrout.
Rhinelander, Wis., Local 715.—Carl Hanson, Mae Woodman.
Richmond, Calif., Local 424.—C. E. Phelps.
Rockford, Ill., Local 240.—Fudelia Conger.
San Bernardino, Calif., Local 167.—Geo. Owens, V. L. Gregory, D. S. Brown, J. Z. Adamson, E. DeSoto, Clarence Coomes, Gladys Halstead.
Santa Cruz, Calif., Local 346.—Geo. Pratchner, J. D. Enright.
San Diego, Calif., Local No. 325.—H. G. Archibald, Jeffry Brown, Alo Clapp, Margaret Flint, Geo. Harnetty, Pat Howard, S. S. Langsdale, J. D. McBride, Langdon Nevens, H. N. Robinson; H. N. Stiles, Claude Webster.
Santa Rosa, Calif., Local 292.—E. R. Houston, Jos. Richilieu.
Saskatoon, Sask., Local 553.—Mrs. E. Pearson, Mrs. M. Brown, Peter Peters, A. T. Jensen, P. H. Scow.
Sault Ste. Marie, Mich., Local 593.—Seth Keyser, Mrs. Fred Louks, F. L. Mercier, Antonio Morgan, R. Perrier, W. C. Hill.
Seattle, Wash., Local 76.—Morey Wexler, Chas. Higgins, Fred Habernecht, Ruth Farrar, H. Summers, J. Hensberg, Frank Monroe, L. Hubert, Geo. Balkema, Olga Johnson, E. Larson, J. Menheniott, J. Hassler, Sadie Rossman, Sophia Sarlson, E. Favette, Warren Cross, H. Fields, Mrs. Sparrow, Ernestie Didier, Ed Hemphill, Madeline Jackson, E. Kellogg.
Sioux City, Iowa, Local 254.—Ella Sherman.
Springfield, Mass., Local 171.—Chas. Cushing, Celia Goldstein, Thos. Hughes, Ethel M. Keefe, Lillian Kenney, Edgar Mathias, Ethel McMahon, Hazen R. Ober, B. M. Small, Mrs. L. G. Starr.
Toronto, Ont., Local 149.—H. Andrews, W. W. Chilton, Frank Gliegna, E. B. Hanson, J. R. Moore, W. H. Mosier, Miss E. Palmer, R. Roberts, A. Shaw, W. Sherratt, A. E. Smethurst, T. G. Teasdale, J. Vince, B. Verzatti, F. Watson, H. B. Wilson, W. J. Wolfram, A. Yetman, E. T. Donville.
Trinidad, Colo., Local 582.—R. J. Chenea, R. M. Jamison, S. W. McKinley, Jean Davis, J. R. Van Vleck, A. L. Wheeler, F. D. Allen, Mrs. Jean Davis.
Virden, Ill., Local 354.—Dominic Baietto, August Charles, Alesia Concellieri, Dominic Concellieri, George Fish, Guessippi Giacomelli, A. Herberger, William Innis, T. B. McGlothlin, James Roady, H. C. Rathgeber, Firunio Rolando, Dominic Reffenna, Rolando Perino, Louis Vietti.
Waukegan, Ill., Local 284.—Arch Shuttis, Zeddie Ormsley.
Wilmington, Del., Local 311.—W. J. Ahner, J. P. Antweiler, N. S. Baer, E. H. Buckmaster, Mrs. R. L. Charsha, L. E. Chase, Jos. E. Curren, W. H. Campbell, Chas. Cordrey, Robt. E. Clarke, W. C. Dreisbach, W. J. Donohue, J. Di Palma, A. Ferraincola, C. W. Gray, G. W. Hayes, A. S. Hanby, Jr., S. E. Hammond, G. P. Hallman, T. Jackson, J. D. McPike, G. J. Middleton, G. W. Moody, W. Ockenlander, R. R. Price, A. L. Ransley Pietro Rosano, John Reutter, H. E. Stausebach, R. L. Sumwalt, P. W. Starr, A. Sentini, B. F. Smith, Clarence Weldin, Benj. Wendt, L. A. Welsh.

EXPULSIONS

Alexandria, Ind., Local 688.—Ray Langsdon.
Boston, Mass., Local 9.—Miss May D. Barnes, E. C. Geyer, Frank R. Doyle, George Gould, John Prosser, Louis Toronto, D. P. Horgan, B. M. Fazioli, Ernest F. Coleman, F. W. Sayce.
Buffalo, N. Y., Local 43.—Chas. Jackson, Edna Soper, Myrtle Holmes.
Butte, Mont., Local 241.—John Kirkland, E. C. Dickes, Stella Fox, John Newcastle, C. C. Dixon, J. J. Sullivan, Hellen VanHorn, Mrs. A. Worthington, Modora Walker.
Champaign, Ill., Local 196.—D. U. Garver, Ray Gauger, R. M. Helmcamp, Claude E. Nogle, L. M. Winters, A. L. Francis, R. L. Hasbrook, H. E. Nelson, C. T. Scruby, W. C. McCreary.
Chickasha, Okla., Local 152.—Edw. Gilkey, T. D. Sexton, Mrs. W. B. Philpot.
Clarksburg, W. Va., Local 580.—Erna Brewer.
Columbia, S. C., Local 200.—Harry E. Eigher, Geo. Dunning.
Fall River, Mass., Local 216.—Antoine Pacheco, Adam Croteau.
Holyoke, Mass., Local 144.—Wm. H. Marland.
Huntington, W. Va., Local 362.—W. S. Lotts.
Mobile, Ala., Local 465.—Austin Balasco.
Muncie, Ind., Local 245.—Orville Hudson.
New Bedford, Mass., Local 214.—Thomas O'Connell, Archie H. Messenger, Mrs. Alma T. Messenger.
New Brunswick, N. J., Local 204.—Geo. Allgair, Graconio Antaindio, Emil Burgheim, Jos. Minelli, Mario De Angelus.
New York City, Local 310.—Vincent Rosati.
Orange, Tex., Local 177.—Antonio Ramon, Fred Pennington, A. M. Hinze, Dean Buchanan.
Orrville, O., Local 478.—Harold Howald, E. N. Rieder.
Ottawa, Can., Local 180.—H. O. Morin, J. S. Madeley, Miss St. Laurent.
Philadelphia, Pa., Local 77.—Edw. Buxby, M. T. Davis, Gabriel Hines, Jas. M. Kenny, A. Lipnitsky, L. Musik, Tony Nobile, A. Riccardi, A. Rivlin, Jos. V. Stanger, Geo. B. Stein, John Tarantel.
Pocatello, Idaho, Local 295.—Mrs. W. J. Prater, Herman Schade, Mrs. C. Shade.
Pittsburg, Kan., Local 706.—Will Hoyle, Sandy Scott, David Logan.
Reno, Nev., Local 368.—Sarah Osborne, F. A. English, L. N. Harmon, Edith Danvers.
St. Thomas, Ont., Local 633.—Wilfred Giles.
Santa Cruz, Calif., Local 346.—Paul R. Bishop, Albert Tichtenberg, Walter Roesner.
Santa Rosa, Calif., Local 292.—Milton Saare.
Salt Lake City, Utah, Local 104.—H. A. Baer, Dan Borzaga, Edwin Cox, John Holub, Jr.
Seattle, Wash., Local 76.—Ernest Gill, R. Farrar, W. H. Summers, J. Hensberg, G. Balkema, C. Madden, G. Cherniavsky, Mrs. Kramer, J. P. Crumbaker, W. Davidson, Lawrence Hubert, Gildo Medeviscig, A. J. Ross, Harry Ingham.
South Bend, Ind., Local 278.—Jules Stein.
Tacoma, Wash., Local 117.—Lloyd Freeman, Sonia Alexandria, Mrs. Edna Ashton, R. E. Asmussen, Hugh G. Brown, R. D. Cooner, Evelyn Crowther, Mrs. E. L. Davis, Glen Darling, Chas. Higgins, Edward T. Keene, L. Otto, C. C. Pratt, C. G. Raymond, L. St. Jean, Jack Suryyhne, E. W. Taylor, C. A. Tincher.
Taylor, Texas, Local 711.—Leo Boyd, John Stall, Frank Westling, Rubin Bahls.
Vancouver, B. C., Local 145.—F. G. Bramble, B. Harrison, A. C. Hall, C. E. Forshaw, W. A. Downe, R. R. Carter, Wm. Cracknell, J. A. Bateman.

REINSTATEMENTS

Atlanta, Ga., Local 148.—H. T. Culp, Chas. L. Brooks, A. C. Sands, Joe Owens, E. A. Helton.
Battle Creek, Mich., Local 594.—Morris H. Mott.
Billings, Mont., Local 397.—S. W. Dunn.
Boulder, Colo., Local 560.—H. D. McKissack.
Buffalo, N. Y., Local 43.—Anthony Bataglia, Herman Albano.
Burlington, Iowa, Local 646.—Ward Vance.
Boston, Mass., Local 9.—A. B. Roundy, A. N. Starita, R. A. Quigley, Miss Margaret Guiney, J. C. McIntire, S. Applebaum, William Lindner, Joseph B. Herman, Vincent J. Graham, Mrs. Mary R. Mooney, Francis J. Golden, Edward Dixon, Santiago Richart, William Riley, Arthur Robsham, Myer Miller.
Chicago, Ill., Local 10.—Frank Fischer, Arthur Hirsch, Louis A. Hamy, John Bovino, Earl P. Blades, J. S. Vogelgesang, Robt. Sansone, J. Al. Martin.
Columbia, S. C., Local 200.—Chas. J. Whire, Mrs. G. G. Horn, W. B. McCauley, C. H. Lumsden.
Columbus, Ga., Local 253.—M. J. Stevens, R. D. Russell, Gene Cloude, L. L. Little.
Cortland, N. Y., Local 528.—Floyd W. Stanton.
Deadwood, S. D., Local 361.—C. Wuichet.
East St. Louis, Ill., Local 717.—E. G. Kuehn, Miss Loretta O'Mara, Walter Ogar, G. Krause.
Ft. Smith, Ark., Local 383.—Chas. M. Tucker.
Galt, Ont., Canada, Local 124.—Wm. J. Gilbert.
Hoosick Falls, N. Y., Local 317.—Warren Robinson.

AN OVER-NIGHT WALTZ HIT

"Pretty Little Rainbow"

Send for this Waltz at once. YOU NEED IT.

Price, Orchestra, small	25c
Orchestra, full	35c
Band	25c

Join Our Orchestra Club, One Dollar Per Year.

JOE MORRIS MUSIC CO., 145 W. 45th St. NEW YORK

Pep! JAZZ! Pep!

THE HUMES JAZZER HUMES

For Cornets and Trombones

Used everywhere music is played. The greatest novelty for jazzing ever offered. Price, $2.25

G. B. HUMES CO., 184 W. Washington St. CHICAGO, ILL.

Manufacturers of Jazz Novelties

The R. S. Williams & Sons Co., Ltd., Canadian Distributers, Winnipeg, Montreal, Calgary and Toronto.

K. L. KING'S LATEST!

A REAL BAND MARCH!

"ROYAL SCOTCH HIGHLANDERS"

6-8, full and heavy, and yet easy to play. A street march of the "marching" kind. (The ones you leave in the books.)
PRICE FULL BAND, Net, 38 Cents. Order Now.

"FAME and FORTUNE"

A real concert march to start your program with.
FULL BAND, 38c Selling in Third Edition Already.

"BROADWAY ONE-STEP"

The real dance number. Band or orchestra, 25 cents (sax. parts to orchestra included). This is the one you've heard so much about.

KING PUBLISHING HOUSE, - Canton, Ohio

ANOTHER "KALASHEN" SUCCESS

YANKEE SAXOPHONES

Our SUCCESS with HAND-MADE PEERLESS Trumpets, French Horns and other instruments is known to all. Our Saxophones are just as good.

WHEN YOU WANT THE BEST ASK FOR YANKEE BRASS BAND INSTRUMENTS

Beautiful Catalog Free. (Monthly bargain list issued.)

M. J. KALASHEN, 14 Cooper Sq., N. Y.

THE BIGGEST WALTZ SUCCESS IN FIFTY YEARS

Kentucky Dream

By S. R. Henry and D. Onivas. Composers of "Indianola," "Tears," "Pahjamah," and "Himalaya"

Orchestration - - 25c
Full Band, - - 50c

JOS. W. STERN & CO.
109 West 38th Street NEW YORK CITY

"Indianola," "Tears," "Pahjamah" "Himalya"
Orch., 25c Band 25c

Hutchinson, Kan., Local 110.—J. B. Greenlee.
Lynn, Mass., Local 126.—Chas. A. Eichorn, Chas. H. Soulo, William Votano, Margaret Cannon, Mrs. Ethel Morse, Hazel F. Kilham, Ralph A. Richardson, Harry T. Drew.
Louisville, Ky., Local 11.—Edgar L. Gorbet.
Mansfield, Ohio, Local 159.—Mrs. Dorothy Levin.
Minneapolis, Minn., Local 73.—C. W. Maxwell.
Mobile, Ala., Local 407.—Chas. A. Hayes, Al. Monroe.
Montreal, Can., Local 406.—Ed. Milnes.
Muscatine, Iowa, Local 551.—Edgar E. Shafmit, Mary J. Lumpe.
New York City, Local 310.—Max Bachnisch, Frank Becker, Paul D. Elkind, Frank Fischer, Arthur Holdstein, James E. Lymas, Andre Tabuteau.
Oklahoma City, Okla., Local 375.—H. C. Bryan.
Philadelphia, Pa., Local 77.—Chas. Barrett, D. Elst, R. O. Vaudor, Raphael Streano.
Phoenix, Ariz., Local 586.—Y. Bustas.
Pittsburgh, Pa., Local 60.—A. C. Summerville, Walter Colbourne, Chas. Rehstock, C. G. Grau, Al. S. Wilson, John Bodem, Wm. Thompson.
Pittsburg, Kan., Local 706.—Robt. Armstrong.
Portland, Me., Local 364.—Frederick Adell.
Richmond, Calif., Local 424.—Mrs. J. R. Burdick, M. E. Jasvin.
Rome, N. Y., Local 313.—Frank B. Marque.
St. Joseph, Mo., Local 50.—A. G. Hamm.
St. Paul, Minn., Local 30.—Jimmie Johnson, R. Schenck, R. E. Nelson, J. Ryder, O. P. Johnson, Max Schellner, R. Vierling, W. F. Block, W. E. Younghaus, C. E. Mansfield, J. A. Gathany, J. C. Gordon, J. B. Plauff.
Santa Cruz, Calif., Local 346.—John Seidlinger.
Santa Rosa, Calif., Local 292.—Geo. F. McWhorter.
Sault Ste. Marie, Mich., Local 593.—F. L. Craig, O. C. Coleman.
Sioux City, Iowa, Local 254.—Lee D. Maynard.
Tacoma, Wash., Local 117.—M. G. Bramhilla, R. H. Shepherd, A. V. Crane, F. B. Murphy.
Trinidad, Colo., Local 582.—Karl Bower, Mrs. Maude Hayhurst.
Vancouver, B. C., Local 145.—E. W. Hunt, R. Cox, J. Younghusband, J. Asson, Chas. Hutchinson, J. Bown, E. Hawley, H. Slatter.
Virden, Ill., Local 354.—E. F. Griffiths, Samuel Smelka.
Wheeling, W. Va., Local 142.—Jessie A. Wolfe.
Wilkes-Barre, Pa., Local 140.—H. E. Laubach, Julius Glahn, Stanley Cichocki, Abner Jones, C. J. Fell, J. F. Richardson, Hy Schluckebier, A. C. Evans, Dominick Marconeri, J. P. Russell.
Worcester, Mass., Local 143.—Roe Davis.
Youngstown, Ohio, Local 86.—Alfred Lane, Miss T. Westran, C. R. Putt.

ATTENTION!

We want you to realize that you are one of the owners of the International Musician and its interests are yours. We are going to specialize in business cards for our members, with the name and address thereon, the instrument or instruments if desired, and the cut of the American Federation of Musicians printed thereon in a different color of ink.

If you will accompany your order with money order, these cards will be sent to you by registered mail without any additional charge for postage at the following rates:

200 cards	$1.90
300 cards	2.15
500 cards	2.65
1000 cards	3.90

Estimates will also be furnished on request for stationery (Billheads, Letterheads and Envelopes) and your co-operation will assist us in making the International Musician a still greater source of revenue to the organization than in the past.

LOCAL REPORTS

Local No. 3, Indianapolis, Ind.

New members: Albert A. Dorn, Marguerit Hoffman, Carrie H. Kennedy, Albert E. Rauch, Ray W. Winings.
Admitted to full membership from transfer: Floyd Thompson, Frank Owens.
Transfers issued: D. C. Gardner, F. C. Noble, P. W. Giltner.
Transfers deposited: Cliff Dreacher, 23; Walter Flandorf, 15; Beneto Kaitz, 162; Pauline M. Hull, 15.
Transfers returned: Warren Reed.

Local No. 6, San Francisco, Calif.

New members: Mrs. H. C. White, Jane Kennicott, Gus Beck, Ruth Heckenroth, George Hall, Simon Trobbe, H. W. Samuel, Harold Utchig, John Klock, Jos. R. Sousa, A. Arguello, Buenaventura Rodriguez, H. P. Leese, Holger Schmidt, G. F. Plamoden, Miss A. R. Teele.
Transfers deposited: Mrs. B. W. Barthen, 20; H. A. Powell, 76; W. J. Eckstein, 69; Frank Bathen, 20; A. R. Rowley, 99; J. H. Williams, 701; J. Lukinger Chapelle, 12; Henry G. Spiller, 473; John Simpkin, 570; C. C. DeWitt, 283; F. L. Clouds, 3; H. G. McPike, 377; A. Ludwig, 466; Frank Leon, 76; W. E. Tyree, 263; Henry Banderob, 67; F. E. Kirchner, 105; L. D. Travellor, 325; Weldon Brown, 167; Hazel Holloway, 47; G. Podenzano, 310; Jos. Orsini, 310; J. M. Fagundas, 570; Herbert Walker, 368; Dan Popovich, 210; Percy Van Syckle, 153; Marcel Meier, 47; A. Campiglia, Jr., 560; George O. Hansen, 333; R. W. Pierce.
Transfers withdrawn: Charles C. Willis, Leo DeBernardi, W. R. Kennedy, A. F. Williams, J. F. Melin, F. A. Leon, Jack A. Doughty, Geo. M. Robinson, John Frazer.
Full members from transfer: W. M. Long, Otto Miller, A. F. Edwards, Frank Jagger, J. S. Vogelsang, Algie Moore, F. M. Cruse, Harry C. Davis, Stanley K. Scheur (Scott), Manuel Perez, Reuben H. Wolff, Edward Dyer.
Resigned: Blanche Morrill Charles, Maurice Brueckman, Allen Ballou.
Federation members: Barbara Merkley.

Local No. 8, Milwaukee, Wis.

Transfers deposited: W. J. Fulton, 196; Ernest Hubbel, 166; Ernst Lange, 19; Joe Di Frank, 664.
Transfers issued: F. B. George, Sam Liberace, Frank De Bona.
New members: J. R. Standing, Neil Hornslein, Fred Krause.

Local No. 9, Boston, Mass.

New members: Frederic Winn, Chas. F. Seested, Edward J. Brugnani, F. A. Friesselle, Benjamin Cohen, Samuel B. Zigman, Lewis M. Morrison, A. N. Starita, C. A. Lashua, Wm. S. Eadie, Miss Mary W. Campbell, Alfred Exner, Frederick Mancini, Emanuel Ellenbogan, John B. Calarese, Israel Levine, Ralph L. Harlow, John O. Brandis, James P. Foley, John W. Schomp, Moses Ginsburg, John M. Goodhue, Elliott W. Whalen, Nathan Berkowitz, George A. Condon, James V. Pasquale, Harold F. McNulty, John P. Shea, Edgar A. Willard, George A. Pierce, Fred S. Blood, Sidney Avner, Welman Christie, Walter E. Macdonald, Harold N. Currier, Joseph Zigman, William A. Deverall, James F. Clark, Paul H. Ostrom, Henry Levenson, Miss Margaret Guiney, Alfred A. Steinburg, Hermann Sulzea (ex-member Boston Symphony Orchestra), P. J. Wihtol, Frank A. Saunders, Miss Mary Lenci, Leo F. Willwerth, Hank Adams, Rudolph F. Starita, Fred M. Settino, Anthony C. Whitmark, Percy F. Lannon, Pasquale D. Lentino, Samuel G. Danforth, George J. Dery, George W. Draper, Dominic F. Weafer, Joseph F. Kord, Harry L. Littlefield, Harold C. Fish, Oscar H. Djerf, Fred H. Eubanks, Norman L. Wright, William Djerf, Ernest V. Pletsch, J. William Grant, John S. Rizzi, Mauro A. Papagni, Arvi Sastamoinen, Sumner E. Fear-

FREE SAMPLE -WANTED- FREE SAMPLE
TROMBONISTS
To send for a Free Sample of Nickey's Superior Trombone Oil. Be convinced that it is the best and fastest oil on the market. Guaranteed not to gum. Large 2 oz. bottle, by mail, 35 cents. Special Introductory Offer of 6 large 2 oz. bottles for $1.00, postpaid, for a short time only. Made by a trombonist of reputation. Made by
A. L. NICKEY SUPERIOR OIL CO. CARLISLE, PA.

HOSPITAL for Sick and Deformed Instruments
Send your band and orchestra instruments to us. We are specialists.
ALL WORK GUARANTEED
JOSEPH L. MARCIL CO., 211 Jefferson Ave. East, DETROIT
Member A. F. of M., Local No. 5

CHRISTENSEN & CO., Inc.
61 Hanover Street BOSTON, MASS.
Announcing Our New Model
Silver Piccolos

SEND FOR
DESCRIPTIVE BOOKLET
AND PRICES. THE MOST PERFECT
METAL PICCOLO EVER MADE
MAKERS OF HIGH GRADE
FLUTES AND PICCOLOS

Named Shoes Are Frequently Made In Non-Union Factories
BOOT & SHOE WORKERS UNION UNION STAMP Factory
DO NOT BUY ANY SHOE
No matter what its name, unless it bears a plain and readable impression of this UNION STAMP.
All Shoes without the UNION STAMP are always non-union.
Do not accept any excuse for absence of the UNION STAMP.
BOOT AND SHOE WORKERS' UNION
246 SUMMER STREET BOSTON, MASS.
Collis Lovely, General President
Charles L. Baine, General Secretary-Treasurer

ing, Warren E. Kurrus, George C. Latham, S. Nichols Crosby, Jr., Timonthy W. Stack, Leo M. Cushing, Richard Coulson, Arthur V. Farrar, William W. Farrar, Camillo Di Tommaso, Guido Benedetti, Albert E. Rizzi, G. Aldersey Clark, Samuel L. Hodges, Jr., Wm. H. Stevens, Edwin S. McCaffrey.

On transfer: Stanis Hoppe, 216; Raymond O. Von Rydingsward, 125; Frank A. Remick, 126; Bernard F. Fuller, 324; Shirley L. Smith, 349; Morris Lebenstein, 310.

Transfers withdrawn: Frank A. Ryan, 198; Albert Gilbert, 138; L. C. Willis, 247; Miss Anna Walsh, 126.

Transfer revoked for failure to comply with National Law; J. Rosenberg, 241.

Transfers issued: M. Gerstein, M. J. Heeler, Jr, L. R. Cassetta, A. R. Harvel, A. Brown, C. R. Calkins, R. S. Smith, F. O. Clark.

Resigned: F. A. Foresman.

Traveling members: Ben M. Jerome, George Keller, both of 310.

Local No. 10, Chicago, Ill.

Transfers issued: Harry Armer, D. H. Rothstien, Paul W. Weber, Jules S. Goldberg, Alex J. Levy, Geo. J. Mallen, Louis V. Rogers, Mildred Stevenson, Bertha B. Lavallee, Mabel McAdoo, J. C. Francis, H. W. Sinn, Gust Poeppel, Jules Charmettes, W. H. Meddington, Harry E. Woollett, Felix Sirignano, Paul Gartin, Louis A. Henry, Morris Edelman, Salvatore Caporali, Harry L. Johnson, Paul Maiss, Gabriel H. Wellner, Alfred R. Dienecke, W. Burton Hoxie, Oscar T. Chapleau, Rocco Dell Aquila, Harry G. Sidney, Guy H. Woodard, Lon Spooler.

Transfers deposited: F. J. Vilin, 266; Harold Vicars, 310; Joseph Vilim, 20; Queen Hackett, 149; J. E. Johnson, 178, H. A. Linville, 3; Arthur F. George, 5; Herman Aarons, 5; Vera M. Reahard, 20; Frederick Toenniger, 572; Mayo Evans, 53; Jas. M. Elliott, 229; George Koehl, 66; Jos. Gustat, 20; Roy F Bargy, 15; Ralph Kraum, 47; Martin Johansson, 463; Byron Indig, 67; J. W. Harrison, 430; Franke De Bona, 8; E. Hanson, 182; Max Olanoff, 310; Jack Neil, 325.

Resigned: Adam J. Kessner, Jessie D. Kulda.

New members: Wm. Heine, Goldie Gross, B. W. Siegert, Lillian Keough, Forest J. Nicola, Irving E. Selph, Stanley M. Black, Miss Rae Rosenberg, Theodore Bock, Geo. W. Hulme, Miss Hazel M. Freeman, Sam Brenner, Miss Mabel Williams, Jack C. Iland, R. J. Urban, Robert Stronach, Miss Rebecca J. Pierce, Miss Adelaide McMillan, Miss Margaret Meyers, Miss Minnette Meyers, Miss Helen Anderson, Harold Neander, Paul Schroedter, Israel Turek, Abe S. Hambro, Murray H. Cozier, Ralph Rechenmacher, Nicholas Scotallero, Miss Mary B. McKinney, Chas. D. McKelvey, R. W. Bim Merle, Ole B. J. Foersch, E. W. Gowens, Milton G. Ashley, Burton W. Hoxie, Howard H. Hough.

Traveling members: R. N. Beers, 78; Morris F. Rauch, 310; Wm. Galvin, 310; C. E. Worrell, 15; Otto Muhlbaur, 151; Theo. J. Groh, cond. card; R. P. Greenhalgh, 310; C. E. Worrell, 15; A. Pearl, 52; Wm. Henderson, 181; E. Hollis, 119; A. G. Rackett, 10; Chas. Wasser, 310; T. L. Coleman, 310; Henry D. Broedter, 310; Morris Levin, 310; J. Belinsky, 310; Sig. Wasserman, 310; Elmer A. Parks, 235; A. Given, 310; Louis Becker, Jr., 40.

Local No. 11, Louisville, Ky.

Application pending: C. Bierschenk.

New member: Mrs. Zula Jacobs.

Transfer issued: Walter Klingman.

Transfers deposited: D. A. Pontz, 554; D. P. Gerber, 26; Joe Jacobs, 26; W. Richards, 26.

Transfers returned: Frank Keeble, Santa Pappalario, Louis Miko.

Transfers withdrawn: L. N. Lanwert, Fonda Minor, W. R. Richards, D. P. Gerber, Joe F. Jacobs, R. Wacker.

Resigned: T. Clinton Heuglin.

Honorably discharged from U. S. service: Walter Bierschenk.

Local No. 12, Sacramento, Calif.

Full members from transfers: G. C. St. John, Clarence Reynolds, J. A. Webster.

Transfer deposited: O. F. Boyer.

Resident members delinquent: Albert Brown; W. G. Clark; W. J. Cutter; D. A. Fountain, P. F. Gehring, E. J. Geiseke, J. A. Hester, A. D. Ketchum, C. H. Keuchler, Miss Mary Leichardt, W. L. Lyon, Barbara Merkley, Mrs. Olga B. Shaw, C. T. Smith, A. C. Smith, C. R. Thum, Geo. White.

Transfers withdrawn: F. West, E. M. Bradfield, G. Beatucelli, J. H. Elder, P. F. Fickert, J. W. Kerr, J. F. Lax, A. Lazzarini, J. Merideth, Wm. Morris, C. Rago.

Transfers issued: R. W. Pierce, J. Lukingor, A. Gordon Johnson, Alo. Clap, Arthur Heft, Antone Steppan, J. A. Webster, Earl Field, Hazel Field, M. V. Mente, Elwood Greer, A. G. Eames.

Our membership will learn with regret of the death of Jos. B. Cosgrove, who died in this city the 4th inst., at the advanced age of 96. While he was not a member of our Local at the time he, in its early history, was prominently identified with us and was well known and beloved by all of our older members.

Local No. 15, Toledo, Ohio.

Traveling members: Al Given, 310; G. W. Hrdlicka, 2; Al Bressman, 310; Elma Holling, 119.

Transfers deposited: C. A. Rivard, 68; H. E. Pyle, 254.

Transfers issued: R. F. Bargy, A. D. Gill, H. C. Klink, E. R. Welch.

Transfers lifted: O. F. Ebisch, 17; M. R. Robbins, M. D. Robbins, S. Stewart, Paul Jordan, L. Dixon, all of 289.

Get Out of the Rut!

If you are "plugging along" at music without getting anywhere in particular, do what others have done---make yourself efficient.

It is the lack of a fixed purpose---the lack of a definite aim that is responsible for many failures found in the music ranks today.

PREPARE YOURSELF FOR THE JOB AHEAD

When Will You Be Called to Direct?

AND HOW WILL YOU DO IT WHEN THE OPPORTUNITY OFFERS?

The Vander Cook Course of Directing is not for directors only, it is for every musician who feels that he may, some day, be called upon to direct a Band or Orchestra.

This course teaches you how to interpret music, how to direct your Band or Orchestra gracefully and intelligently, it gives you confidence in yourself, and makes you a better musician.

Now is the time to study for the big event.

Don't wait to study AFTER the opportunity has presented itself, prepare yourself NOW.

Send in the Coupon To-Day.

The Vander Cook School

1652 Warren Ave. H. A. Vander Cook, Pres. Chicago.

Please send me lesson sheets and full information about your Course of Directing. (I)

NAME ..... ADDRESS.....

CITY ..... STATE.....

Local No. 16, Newark, N. J.

New members: Carl Nuzzetti, Richard F. Witte, Harry M. Cox.

Transfer member: C. R. Levo, 269.

Transfer withdrawn: Fred Holcombe.

Traveling member: Eugene Speyer, 75.

Returned from service: Ed. Prohaska, Thos. Grizaffi, Geo. Taylor, Sam Kroponitsky.

Local No. 20, Denver, Colo.

Transfers deposited: Marie Delaney, 28; Otis Lewis, 128; Adolph P. Richter, 496; F. G. Thaler, 58; H. L. Wilman, 230; C. W. Lewis, 250; Carl Fischer, 29; C. A. Richards, 69.

Transfer cards issued: Phil Muro, Vera M. Reahart, Jos. Gustat, Floyd Broadus, Stella Jackson, J. L. Cookson, Bert Trosper, Bessie Earley, Walter Fries.

Transfers returned: Hal. G. Nichols, Earl C. Nichols, Geo. M. Robison, Paul Nord.

Full membership on transfer: Earl Flanders, James Tichy.

New members: Bessie Goolsis, Lela Shultz, Lloyd G. Eurton, B. P. Arnest, K. Von Egidy, K. C. Reed, Wm. Wright, Roy L. Anderson, John Pugliese, Sarah D. Fuller, Dav. L. Gingsburg, Ethel May Thomas.

Resigned: John T. Balfe, Vincent Di Fulvio.

Traveling members: Emanuel Goldstein, 310; Jack Reynen, Kal Anderson.

Local No. 23, San Antonio, Texas.

New members: Castenedo Sebero, Wm. L. Ellison, W. E. Ruah.

Transfers returned: Arthur Johnson, Dan Montez, Enrique Munoz, Juan Mauricio.

Transfers withdrawn: Antonio Ramirez, Miss Lorna Lochlin.

Transfers deposited: Rogero E. Garcia, Jefferson Holcomb, Mrs. Jefferson Holcomb.

Transfers issued: Enrique Munoz, Juan Mauricio, G. DeMatteis, Fernando Flores, S. Santaella, B. J. Clements.

The Allied Amusement Crafts of this city have been successful in negotiating a new scale of wages for the season of 1919-20. The new contracts went into effect on August 12th and a material advance in salaries and better working conditions have been gained. The managers conceding the justness of the requests made.

Local No. 28, Leadville, Colo.

Transfer issued: Marie DeLaney.

Admitted to full membership: James Griffin.

Local No. 30, St. Paul, Minn.

New members: J. M. Fleissner, E. Grieder, H. E. McElroy, E. Handlon, A. G. Herold, A. Golaski.

Transfers issued: A. G. Lindholm, R. N. Barber, J. J Smith, I. A. Goldenstadt, Elsie

[Continued on Page 9]

"Jazz-er-up"

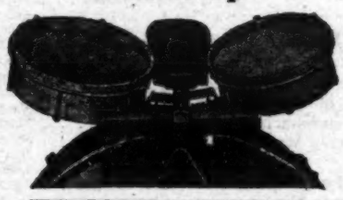

JAZZ DRUMMERS A NEW CREATION

LUDWIG

Tuned Tom Toms
Tuned Wood Blocks
Tuned Cow Bells

Ask your dealer to show them to you, or send for JAZZ BOOKLET

LUDWIG & LUDWIG

1611-13 N. Lincoln St. (Drum Makers to the Profession) CHICAGO, ILL.

The Novelty "Concert" Rag the "Jazzation" of Rachmaninoff's "Prelude"

"Russian Rag"

BY GEO. L. COBB

SIX BROWN BROS., of "Jack O'Lantern" "Big" show say "It's the biggest hit we have ever played since we've been in the show business— can they say more? But that's what ALL THE BIG ONES SAY! ASK 'EM IT'S A POSITIVE SENSATION!

Other Hits "Lucille" Fox-trot "Dear Heart" Sing and Fox-trot "Mid the Pyramids" Sing. Inst.

Orch. 25c. Full 35c. Band 35c. WILL ROSSITER, The Chicago Publisher 71 W. Randolph St. CHICAGO, ILL.

SMITH'S

OMAHA *Drum and Cymbal* **BEATER**

The Perfect Pedal

Manufactured Only by GEO. A. SMITH
2761X Davenport St., OMAHA, NEB.

A masterpiece in workmanship and design, possesses features utterly impossible to be obtained in other makes, and above all is fitted for all classes of work from Opera to the most exaggerated "JAZZ."

Pedal Booklet on Request

International Musician

Entered at the Post Office at Saint Louis, Missouri, as Second-Class Matter.

ADVERTISING RATES:
Apply to WM. J. KERNGOOD, Secretary, 3535 Pine St., St. Louis, Mo.
Subscription Price.....Twenty Cents a Year

Published by WM. J. KERNGOOD, 3535 Pine Street, St. Louis, Mo.

International Officers
—OF THE—
American Federation of Musicians

PRESIDENT
JOSEPH N. WEBER, World's Tower Building, 110-112 W. 40th St., New York.

VICE-PRESIDENT
WM. L. MAYER, 14th Floor Manufacturers' Building, Pittsburg, Pa.

SECRETARY
WM. J. KERNGOOD, 3535 Pine Street, St. Louis, Mo.

TREASURER
OTTO OSTENDORF, 3616 Lucky Street, St. Louis, Mo.

EXECUTIVE COMMITTEE
FRANK BORGEL, 68 Haight St., San Francisco, Cal.
H. E. BRENTON, 110-112 West 40th St., New York.
A. C. HAYDEN, 1011 "B" St., S. E., Washington, D. C.
C. A. WEAVER, Musicians' Club, Des Moines, Iowa.
D. A. CAREY, 170 Montrose Ave., Toronto, Ont., Can.

NOTICE TO SECRETARIES!

Pursant to the instructions contained in the letter addressed to you from this office under date of August 1, 1919, you will kindly destroy all cards formerly used to notify this office of changes of addresses, new members, etc., using the blanks furnished you in their stead. The word "cards" is still contained in Section 2-A of Article VII, but should have been changed to "blanks."

WM. J. KERNGOOD,
Secretary A. F. of M.

THE ACTORS' STRIKE.

In a statement recently issued, Mr. Bruce McRae, the Vice-President of the Actors' Equity Association, clearly summarizes the situation. Among other things Mr. McRae says:

The managers prefer to deal with the actors individually, well knowing that in the event of a dispute the individual actor has no opportunity to obtain fair treatment when opposed to capital.

It was for the protection of the small salaried individual that the Actors' Equity Association was organized six years ago, and since that time by sheer moral force, backed by a large and ever increasing membership, it has eliminated many of the old injustices imposed on those who were not sufficiently influential to protect themselves.

After three years of effort, the managers finally agreed to use the Equity contract, but only two out of forty developed any sincere intention to abide by their promises, and at the expiration of the experimental period agreed upon, they flatly rejected the contract and stated that in the future they would use their own. All efforts to have the points at issue submitted to arbitration, were rejected by the managers, although the Hon. Wm. H. Taft and ex-Governor Hughes had generously consented to act as the arbiters.

At the last meeting between the committees of the two opposing associations, the managers declared they would not deal with the Actors' Equity Association under its present affiliations, thereby creating a deadlock. All negotiations having failed, the Actors' Equity Association resolved not to render any further services for any member of the Producing Managers' Association until the latter would agree to recognize the Actors' Equity Association as the representative of the actor and to issue the Equity contract.

The peculiar aspect of the situation is that no question of wages enters into it, and also that the demands made are not asked to be granted until the season of 1920 and 1921, granting opportunity of adjusting their business relations with their actors.

The present strike is an absolute altruistic movement devoid of any materialism. For the first time in the history of bodies organized for mutual protection, the highest salaried workers, specialists, who have never had any grievances with employers, and have nothing whatever to gain, but a great deal to lose, have gone out on strike for a sheer matter of principle and for the exercise of their God-given right to help their co-workers to secure a fair working agreement.

One abuse we wish to remedy is that the chorus girls shall not rehearse longer than four weeks without pay, and that after four weeks, half salaries shall be paid them. Also they shall not have to pay for their stage shoes and stockings

HERE'S LATEST H. C. OF L. SCORE CARD.

In 25 of the principal American cities the cost of living runs from 70 to 95 per cent higher than it was in June, 1913, six years ago. Figures are compiled on the cost to the consumer of twenty-two principal articles of food, weighted according to quantity used and which are:

Sirloin steak, round steak, rib roast, chuck roatst, plate boiling beef, pork chops, bacon, ham, hens, fresh milk, butter, cheese, lard, eggs, bread, flour, corn meal, rice, potatoes, sugar, tea and coffee.

Here is the showing as officially announced:

City.	Average for year 1913.	Average for year 1918.	June, 1919.	1918 —Increase— Over 1913.	1919 —Increase— Over 1913.
Boston	$392.65	$645.62	$393.16	.64	.77
New Haven	381.46	654.15	686.78	.71	.80
Charleston, S. C.	360.32	600.21	675.65	.67	.88
Washington	348.66	620.93	670.65	.78	.92
Birmingham	356.04	594.84	669.32	.67	.88
Richmond	345.19	598.40	666.59	.73	.95
New York	359.48	601.99	662.77	.67	.84
Atlanta	354.69	600.71	660.39	.69	.86
Philadelphia	356.80	614.08	659.09	.72	.85
Pittsburgh	354.74	606.23	654.87	.71	.85
Dallas	357.62	586.40	652.73	.64	.83
Newark	368.77	618.26	652.53	.68	.77
Baltimore	330.01	601.54	641.50	.82	.94
Los Angeles	370.71	571.00	630.99	.54	.70
Cleveland	348.68	571.84	628.85	.66	.83
Seattle	351.34	576.07	627.54	.64	.79
New Orleans	340.66	559.27	624.19	.64	.83
Detroit	324.29	563.24	623.35	.74	.92
San Francisco	350.97	568.67	623.25	.62	.78
Buffalo	321.72	570.81	611.36	.77	.90
Cincinnati	327.04	546.87	608.40	.67	.86
Kansas City	330.70	555.44	607.49	.68	.84
St. Louis	316.82	549.30	595.46	.73	.88
Chicago	327.92	544.74	582.02	.66	.77
Minneapolis	311.37	509.73	577.71	.64	.86

These figures were compiled by the Bureau of Labor Statistics of the United States Department of Labor.

ROOSEVELT MEMORIAL ASSOCIATION.

The Roosevelt Memorial Association has been formed to provide memorials in accordance with the plans of the National Committee, which will include the erection of a suitable and adequate monumental memorial in Washington; and acquiring, development and maintenance of a park in the town of Oyster Bay which may ultimately, perhaps, include Sagamore Hill, to be preserved like Mount Vernon and Mr. Lincoln's home at Springfield.

In order to carry this program to success, the Association will need a minimum of $10,000,000, and so that participation in the creation of this memorial fund may be general, it asks for subscriptions thereto from millions of individuals.

Colonel Roosevelt was the greatest American of his generation. He blazed the trail which this nation must travel. Unselfish and sincere in purpose, unswerving in seeking the right and following it, definite and direct in action, with his theory of personal responsibility for wrong-doing and his creed of "the square deal" for all, he gave a lifetime of devoted public service which must stand as an inspiration to the youth of this land for all time. Ardently American, believing profoundly that only through fullest acceptance of America's privileges and responsibilities could the people of this country realize their highest well-being and fulfill their obligations to themselves and to humanity, he set up ideals which it is not only a duty but a privilege to follow.

A memorial to this man will not so much honor him as honor America and the citizens who raise it to him. A contribution to the Roosevelt Memorial will be, in the highest sense, a pledge of devotion to ideal citizenship. Checks may be sent to Albert H. Wiggin, Treasurer, Roosevelt Memorial Assocaition, 1 Madison Avenue, New York City.

HARMONICS

Has it had you worried
In the past few years?
Gee, its had me flurried
Had my wife in tears.

Cannot seem to save a dime
Out of what I earn;
Sure as fate there'll come a time
Then, too late, they'll learn

Of the rights of others, too.
Fortunes may not stand;

Labor must have what is due
In this glorious land.
Very strange this thought of mine
It is caused somewhere;
Note first letter on each line
Get the reason there.

"What is the price this year for a show and a dance? Was the price changed at the last meeting?" asked one member of another.

"Weren't you at the last meeting?" was the reply; "that's the trouble with you fellows; you won't come to meetings. But I'll tell you; all the prices were left the same as last year."

"What was the price last year? I haven't played one of those jobs for so long that I don't remember."

"Neither do I."

HE SUCCEEDED.

Included among the passengers on board a ship crossing the Atlantic recently was a man who stuttered. One day he went to the captain of the ship to speak to him.

"S-s-s-s-s," stuttered the man.

"Oh, I can't be bothered," said the captain, angrily; "go to somebody else."

The man tried to speak to everybody on board the ship, but none could wait to hear what he had to say. At last he came to the captain again.

"Look here," said the captain, "I can tell you what to do when you want to say anything; you should sing it." Then suddenly in a tragic voice, the man commenced to sing:

"Should auld acquaintance be forgot and
never brought to mind
The blooming cook's fell overboard and is
twenty miles behind."

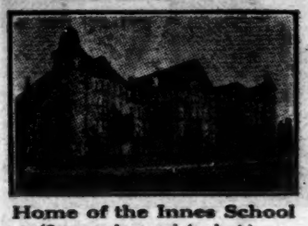

Home of the Innes School
(Correspondence and Academic)

The FREDERICK NEIL
INNES
School of Band Music
Wolfe Hall, Denver, Colo.

"INNES Can Make You a Player"

As he made the Innes Band of New York the greatest in America.

Send for our MONEY-BACK GUARANTEE

Showing how YOU must be wildly enthusiastic about our Home Study Course or you get your money back. No "ifs nor ands." No arguments.

You, Yourself the Sole Judge

"Dear Mr. Innes: To have built up El Jabel's Band so as to make it one of the best in America is an achievement, but to have done it in less than one hundred and fifty days is to make men marvel—and we ARE marveling.
SAMUEL J. SWEET, Illus. Potentate,
El Jabel Shrine, Denver, Colo."

THEN MAIL THE COUPON

The Frederick Neil Innes School of Band Music, Wolfe Hall, Denver, Colo.

Send me FREE your Brochure, Bandmaster, Soloist and Player containing details of Innes' wonderful NEW Ideas on Home Study Courses for Music, together with Summary of the Courses and MONEY-BACK Guarantee. I am interested in the Course I have marked with an X.

..Harmony, Composition and Thoro Bass
....Bandmaster ....Cornet
....Clarinet ....French Horn
.... Saxophone ....Circular Alto
....Drums and Traps ....Trombone
....Tuba ....Baritone
....Flute

Name ..... Address .....

Courtois Band Instruments

Long Model Cornet

Courtois (Paris) Band Instruments have all the essential qualities developed to the highest degree. For purity of tone, resonance, power and flexibility, combined with ease of blowing, they stand alone; while the intonation is as near perfect as it is possible to attain in brass instruments.

In addition to their musical qualities, they are built for service. All Courtois instruments are made of the inimitible French brass and will outwear any other make. If you want permanent satisfaction buy a Courtois—

The Instruments that Last a Lifetime

Write for Illustrated Folder and Price List

H. & A. Selmer Inc.

SELMER BLDG. 1579 Third Ave. NEW YORK

THE ONLY MOUTHPIECE FIT FOR YOU

To play must do for you what this player says, "Your Mouthpiece has a perfectly solid, full tone from P. P. P. to F. F. F. and a wonderfully easy control, and an attack that is like a pistol shot when I want it." Tell me your troubles if you want the same.

A. E. MATHEY, Mouthpiece Specialist

62 Sudbury Street Room 5 Bugles to Tubas BOSTON, MASS.

LOCAL REPORTS

[Continued from Page 7]

B. Smith, Thos. L. Gilbert, A. Tetzner.
Transfers deposited: F. W. Keller, 73; Marjorie Garretson, 75; G. T. Tincker, 77; G. A. Baum, 73.
Transfers withdrawn: Chas. Shamp, 278; C. A. Paulson, 73; Silas Metzger, 234.
Resigned: Felix Muetze.
Returned from service: A. Bachmann, Oscar Baum, H. A. Helfman, Chas. Roth, H. L. Smith, Carl Soderberg, Roy E. Swanstrom, C. E. Tuptile.

Local No. 33, Port Huron, Mich.

New members: Miss Mary E. Sumner, Newell L. Parker, Miss Hazel Irene Marlette, Albert J. Armstrong.
Applications pending: Leland S. Dexter, George Edward Hamilton.

Local No. 34, Kansas City, Mo.

Transfers issued: Galen McVay, Geo. S. Kirtley, Glen Kendrick.
Letter of membership to R. K. Hale.
Transfers deposited: Roy F. Rapp, 265; A. A. Kendall, 266; Harry C. Calmelet, 4.
Transfers withdrawn: Arthur Nord, 20; F. Brockhoven, 174.
Applications accepted: Melvin C. Onsen, O. G. Stewart, Mrs. Margaret Boulter.
To full membership: Nettie Reiter, Donald Rice.
Resigned: Rex McGaugh.

Local No. 35, Evansville, Ind.

Application pending: Tim D. Crunk.
New members: Myron C. Neal, Gerald Bump, Constance McKinney.
Returned from service: David Holsman, W. R. Ruminer.
Transfer deposited: John A. Hall, 172.

Local No. 40, Baltimore, Md.

New members: Elmer F. Bernhardt, Chas. A. Ganz, Wm. N. Lansinger, Geo. A. Eckholm, Chas. F. Kistner, Chas. Rosier.
Transfers issued: Miss Margaret McManus, Louis Naviasky, Frank Ferrato, M. Chas. Roese.
Transfers deposited: Louis Baer, 310; Wm. P. Mayhew, 472; Wilder L. Weeks, 364.
Traveling member: John H. Good, 310.
Resigned: Selma Tchernlavsky, Herman A. Feldmann.
Returned from military service: Gilbert Stange, Sam A. Buckman, Herman A. Feldmann, Louis Naviasky, Joseph W. Lesky, J. Elmer Hess, Fred Rabinovich, Albert A. Lowe, Benj. Weissner, Chas. Geiger, Jr., Benj. Koplowitz, Harold Paresky, Edgar F. Reibstanz.

Local No. 42, Racine, Wis.

Resigned: Rudolph Tepley.
Applications accepted: Stanley J. Jembrzycki, O. H. Stewart, Laura Hochguertel.
Transfer issued: Byrnard Burroughs.
Honorably discharged from service since last report: George B. Freeman, Edward H. Langdon, T. Levi Sorenson, Herbert Sorenson.
Members still in service: George J. Hall, Perry Hodies, Stanlet Jorsengon, Frank Parkinson, G. C. Peters, Frank Ruricka, Calvin R. Young.

Local No. 43, Buffalo, N. Y.

New members: Anthony Milletella, Ernst D'Amico; per National law, L. F. Cottermann.
Resigned: Norman Weyand.
Transfers received: Ross Wilhelm, 115; James Duplanti, 260; J. C. Chisholm, 412; A. Heald, 293.
Traveling leaders: Geo. Hrdlicka, 2; C. L. Bowman, 77.

Local No. 47, Los Angeles, Cal.

Traveling members: C. Caesar, 6; G. Posadas, 310.

Local No. 50, St. Joseph, Mo.

Transfer withdrawn: B. Fallas, 20.
New members: Mrs. Frank N. Heil, Paul Hoover, M. Brown, B. E. Spangler, W. R. Bowling, A. L. Hamilton, Mrs. DeBendo, C. J. DoBendo, Earl Bricker, H. Ledford, Mrs. L. Armstrong, L. Philbrick, H. J. Salmon, M. J. Owens; by transfer Chas. Donovan.

Local No. 59, Kenosha, Wis.

New members: Walter T. Wells, H. W. Uhen, F. W. Hegendorf, W. A. Burgess, Geo. Dorsey, Bert Martin, Donald P. Fina, Edw. Meyer, Lottie Firme, Chas. Stroud, Wm. Schwenn, Gerald Keenan, Lawrence Baldwin, Chas. DeLaura, Anton DeTomasso, Andrew Redeen, Mrs. Ruth Monaghan, F. O. Eddy.
Resigned: Jos. G. Rhode.
Transfers deposited: John Hill, 310; Hugh E. Gault, 10.
Transfers issued: Adolph Haubrick, Lawrence Fuller, Arthur Albrecht, Sam Cavatario, Pius Faulhaber, B. Aquiline.

Local No. 60, Pittsburgh, Pa.

New members: Zigmund Kleina, Floyd Wertz, Louis Yost, David W. White, Mrs. Crawford Van Orsdale, Ralph C. Braun, Heber E. Shaw, George E. Price, Charles E. Duncan, P. C. Funaro, Jr., Earl E. Allan, Ward B. Loper, E. J. Follecker, Charles E. Follecker, James Galloglv, Lawrence E. Hauser, Adam F. Himes, William P. Hoag, William Hurban, Aldony Husban, Clyde L. Kocher, Robert J. McClelland, James C. Murdock,

HARMONY COMPOSITION
BY MAIL
Ninth Year of Success
C. LAGOURGUE, 716 Fine Arts Bldg.
CHICAGO

Making Trials of Time Tune by Tune-a-Phone

Capitalize YOUR Ability

THE WORLD PAYS FOR SKILL

This profession now offers unusual opportunities for making money. It is uncrowded, your time is your own. Our Correspondence Course with tools, and the wonderful Tune-a-Phone, our patented instrument of precision in sound, make the seemingly difficult easy to understand by anyone. Diploma given graduates. 16 years of successful correspondence teaching. Write for free book.

NILES BRYANT SCHOOL OF PIANO TUNING
907 Fine Arts Institute BATTLE CREEK, MICHIGAN

Piano TEACHERS Wanted

MAKE MORE MONEY. Teach our course of ragtime piano. The Simplified Method. Most Accurate, Practical, Legitimate course in existence. Organize a branch of our school under your personal direction. Earn a commission on every book you sell to pupils.

Write for complete particulars and our SPECIAL OFFER

AMERICAN RAGTIME PIANO SCHOOL
1214 Rosedale Avenue, CHICAGO

Military Musicians Wanted

Musicians, with or without army experience, are needed at once in the Band, 10th United States Infantry. Write to the Adjutant, 10th Infantry, Camp Custer, Michigan, giving experience and age. Promotion strictly on merit.

To Piano Players

"CHIMES"

The Beautiful Chime Imitation

No. 1. America, and 17 other tunes
No. 2. Swanee River, and 11 other tunes

Price, 30c per copy

From your dealer or direct from
H. HAUSER, 79 Thompson St., NEW HAVEN, CONN.

MR. CLARINETIST! SARLI

is now taking orders for his new wonderful American hard rubber "Model" Mouthpiece with polished lay, any facing, including Sarli's own Special for $5.00. Also Crystal "Model" M. P. for $5.50; REEDS, per doz., "Grass," $2.35; "Model," $1.75; "Vandoren," $1.50. Sax. Reeds, doz., Alto, $2.93; C. B. Ten., $3.10; Bar., $3.85.

T. P. SARLI, (C) 5795a De Giverville Ave. St. Louis, Mo.

If You Have an Old Band Instrument
Turn It In For Drummers' Supplies
Write for Latest Drum Catalog
The Drum Music House
105 W. Madison St
CHICAGO

Steiner Engraving and Badge Co.

ST. LOUIS, MO.

Manufacturer of the Official Button Emblems. Send 35c for sample.

SEND FOR CIRCULAR.

SAXOPHONE-SHOP

— ANNOUNCING —

SUPERIOR BRAND REEDS

"MADE IN THE U.S.A."

MUSIC

Solos
Duets
Trios
Quartets
Quintets
Sextets, Etc.

REED-TROUBLE? Send 50c for two samples of Superior Brand Reeds

Made from finest select, seasoned cane. Mention soprano, alto, C melody, Bb Tenor or Baritone.

You want prompt and efficient service. Get it of us. We are the only firm in the world dealing exclusively in saxophone music and supplies. Ask for our complete catalog.

THE SAXOPHONE SHOP Dept. D. 21 E. Van Buren St., Chicago, Ill.

ACCESSORIES

Pads
Reeds
Ligatures
Mouthpieces
Reed Cases
Reed Trimmers

J. Allen Martin, Alvin F. Newman, George Oleks, Mario S. Rocerto, Rooerta A. Ramsay, Jacob F. Schorr, John H. Sarver, Salvatore Simons, Nathan Weinberg, Clifford Walters, Joseph J. Wilks, James C. Bates, Alvin W. Hauser, Roy C. Ludwig, Harry Koshner, Ettor Pupa, Dale W. Wilcox, Chalmer LeRoy Medager, A. Essex, Reinhardt Krebs, Phil Carroll, Jr., Sam Camposano, Fred M. Hurwitz, Miss Mae Kramer, Joe A. Skrabek, Frank Schultz, Frank Wilkos, Thomas Scotti, William C. Classon, John Younghonis, Fritz Johnson, S. Paul Eagleson, Frank C. Leeming, Louise Kendall Conrad, Phillip A. Cyphers, Matte Belle Bingey, Robert Cancelliere, Harry Hoffer, Joseph Casilli, Herbert Bland, Mrs. Iva Borland, J. Ralph Barrow, Paul St. Phillip, Guy F. Batchelor, Walter H. Cameron, Russell H. Dally, Coleman Harrison, Sherwood Mertz.

Transfer members accepted: Adolph Berger, Guy Pertinaci, Haldon B. Kennedy, Adolph Harzberg.

Transfers issued: Otto C. O. Merz, Charles L. Liebelt, Harry Oliver, Raymond Doole, Samuel G. Wagner, Mina Love McNimry, George L. McNimry, Ladislaw Handzlik, Eli Seligsohn, Herman Kappler, Thomas Dixon, George M. Curry, Leon L. Handzlik, E. K. Brackenridge, Louis Bernstein, Max Siefert, Francis Keyle, Abe Joseph, A. W. Feldman, Luigi Giobbie, G. G. Fumagalli, M. A. Seligsohn, Al. M. Levine, Alex Wilson, Newel R. Alton, T. B. Parshely, F. M. Edson.

Transfers returned: M. A. Seligsohn, E. K. Brackenridge, Leon L. Handzlik, John M. Hierholzer, Samuel G. Wagner, W. M. Geiger, Howard Schilken, Joe Hill, Albert Udi, Maurice Gerlach.

Transfers deposited: Charles E. Nagle, Clair Meader, J. McClure Seibert, Everett Merrill, Albert D. Miller, H. J. E. Reid, E. L. Geisel, Karl Blose, Madge Minke, N. B. Clawson, Louis Wagner.

Resigned: Paul H. Pitzer, J. Alvin Dise, Neil W. McGill, Kerman E. Becker, Richard F. Winkler, Miss Helen Reiff, A. S. Berner.

Traveling members: F. Mocko, 310; Vallah Clapp, 294.

Local No. 65, Houston, Texas.

Transfers withdrawn: E. W. Holick, 147.

Resigned: Mrs. Gwendolin Stone Gwinn, Mrs. Zana Holcombe.

Transfers issued: Mrs. J. M. Newton, Frank Roman, Edw. F. Church.

Transfers deposited: T. R. Loomis, 177; R. W. Gosset, 306.

Full membership: Edward LeBlue.

Traveling members: Ellis Thornbrook, 456; Thos. Burns (conditional).

Local No. 69, Pueblo, Colo.

Transfers deposited: M. H. Smith, 582; Nicholas Catalauo, 582.

Transfers issued: Lloyd Fogel, C. A. Fischer, G. M. Morris, C. A. Richards, Hugh Walpole, Vivian Kelly.

Resigned: R. A. Crossman, Mrs. R. A. Crossman, Mrs. W. B. McMinn, Vera Prendergast.

Transfers withdrawn: A. A. L'Ecuyer, E. C. B. Fowcett, J. R. Bradley.

Traveling leader: Kai Anderson.

Returned from military service: H. Walpole, W. M. Heaton, L. A. Allen.

Applications pending: Mary P. Miles, Mrs. Jesse Boseker.

Wm. Zarn has been elected Vice-President and Chas. Herder to the Executive Board to fill vacancies.

Local No. 72, Fort Worth, Texas.

Transfers deposited: J. Paul Stanford, 147; C. A. Maxwell, 217; Frank Maco, 306.

Transfers issued: W. Kammeyer, Harold Dylewad, J. E. Zang, H. D. McKechnie, Wayne Jeffries, Sol. Steinlein.

Resigned: Harry Boerner, C. Shaw, M. Schiller.

Traveling members: B. J. Acuff, E. Albeitz, H. Cortez, H. Dunlap, C. A. Espy, Glen Harrison, Joe Owens, T. J. Redfield, Sol. Steinlein.

New members: M. P. Baker, L. M. Brewster, W. L. Brown, G. W. Buckler, Agnes Coffman, Orio P. Collard, W. J. Collard, Ann P. Crawford, Forest Cunningham, E. E. Dickens, Ed. J. Fifer, Mrs. M. Fifer, Clarence Goldberg, Tony Grove, Owen F. Hitchler, Robt. B. Irvine, Morris Kutchin, Admire Lewis, Raymond Midgley, Goldwin E. Parrott, C. S. Rogers, Alfred Staffa, C. W. Waltersheid, Robt. W. Wingo, J. F. Williams, Walt. C. Wylie.

Returned from military duty: A. A. Bouton, Chas. Boyer, Chas. W. Coull, R. Guttman, L. W. Lockhart, G. C. Orum, H. B. Ramsey, Fritz Schubert, Felix Stanley.

Local No. 73, Minneapolis, Minn.

Transfers deposited: A. J. Lindholm, 30; D. M. Eyetcheson, 382; Elsie Smith, 30.

Resigned: A. Carideo, E. Mack.

New members: E. I. Brustad, H. Emerson, C. De Fore, P. B. Farnum, L. C. Gyllenborg, Ed. Hanson, H. D. McKay, Mrs. J. M. Muir, B. F. Mahon, R. B. McArthur, Auner Rakov, Chas. Raichel, H. B. Shepard, Don Yerkey, Albert Sidwell, Carl Edlund.

Local No. 75, Des Moines, Iowa.

New members: L. D. Lawson, Harold Dean Platts, George Harold Geyer, R. E. Harris, Ben Jordan, M. L. Preston, Silas F. Biggs, Richard Dean Tallman, Archie S. Hamon, Karl Schwartz, James R. Allen, Sara Frank, Ralph Mason Mix, Marjorie Smith, Roy Hoe, Veda Hoe, Stella Stady, Judith Fatland, Elsie Reed, Ruth E. Stafford, Guseppe Badalsta, Mrs. Harper Gordon, Mrs. Burt Stafford.

Transfers deposited: Verne Schaffer, Walter A. Kaft, Robt. A. Ross, M. J. Merrick, Mrs. M. J. Merrick, C. W. Bushman.

Transfers issued: C. O. Bunker, R. E. Elwell, E. C. Righter, R. R. Hepner.

Local No. 76, Seattle, Wash.

New members: Chas. Patterson, Ella Thompson, S. Kelland, Harry Miller, Grant Merrill, J. O. Larson, Fred Finke, Graham French, Lowell Walsh, Henry Hughes, T. C. Hunton, Wilbert Slemmons, Roy Deaver, A. E. Jacobsen, H. J. Wilkins.

Transfers deposited: Conrad McCaulay, 663; C. M. Kohler, 241; Lillian Frederick, 105; J. E. Wollenschlacher, 114; Fred Heizer, 254; H. Slatter, 145; Loring Reynolds, 6; H. F. Hanser, 99.

Transfers withdrawn: G. W. King, C. D. Ireland, C. C. Willes, Harry Ruffell, J. Vogt, H. G. McLeod, C. Melugin.

Transfers annulled: Mary Cummeford, R. Graham.

Resigned: H. DeCowe, Louis Dimond, Sol. Blum, G. C. Humphrey.

Traveling members: A. Cappuccilli, 529; Ralph Hertz, 310; Carlton Burton, 387; Max Marshak, 310; Walter Hinchcliffe, 310.

Local No. 77, Philadelphia, Pa.

New members: Ernest M. Cady, George Cohan, Harvey E. Detwiler, Philip De'Williams, Joseph Gersham, Louis Jos. Giroux, Harry H. Green, Isadore Gumberg, Benj. M. Harrison, Max T. Harrison, D. H. Jovvanovich, Jos. Fred'k Kahn, Benny Kaiserman, Harry Klevan, Sam'l Kriminsky, Anthony Leonardo, Jos. S. Lilly, Norman H. Long, Mary D. McEntee, James Patterson, Edward Pressler, Herbert Rosen, Benj. Rosseman, Thos. B. F. Spangler, Jr., Louis Travis, Mario Zevellys.

Cards issued: R. Parlante, Frank Barrow, H. W. Lasper, Henri Croce, J. Von Hagen, Con. Applegate, L. Di'Fulvio, Jos. E. Kearney, F. Cacciola, J. Neustadter.

Cards received: D. Buononio, 310; J. M. Faith, 661; Louis Goldwasswer, 310; Vincent Henderson, 310; S. Nathanson, 310; Vincent Rizzo,, 310; C. E. Straub, 379; Morris Schnitzer, 310; Geo. B. Seevers, 310.

Cards withdrawn: Simon Breyn, 10; Wm. B. Ennis, 24; Giuseppe Giulii, 484; Henry Pozzi, 613; John Rhodes, 311; Herm. Tivin, 310; Leo Witowski, 125.

Card revoked: Jos. Granese, 661.

Resigned: J. B. Ettinger, Igor Sokoloff.

Local No. 80, Chattanooga, Tenn.

Transfer issued: Paul Nixon.

Returned from overseas duty: Paul Nixon, Al. Morgan, Miss Evelyn Armstrong, Ottokar Cadek.

Transfer returned: Frank Worthy.

Bandmasters **ATTENTION!** Orchestra Leaders

THE GREATEST MARCH SINCE THE STARS AND STRIPES

"When General Pershing Comes Home."

This Number is the Official Song of the W. C. C. S. and Pershing Club

NOTE---Composed by F. J. Gillen, one of the Greatest Melody-Writers in this Country.

ARRANGED BY R. L. HALLE

Send for it Now! 25c Don't Overlook This Bet!

FRANK J. GILLEN MUSIC CO.

244 W. 46th St. NEW YORK CITY, N. Y.

A LITTLE

CHINESE JUNK

Oriental Fox Trot By Heelan & Haskins 11 Parts, Piano, Cello, Sax., 10c Postpaid

WILL R. HASKINS CO., 146 W. 45th St. NEW YORK CITY

FREE ORCHESTRATIONS OR BAND PARTS

Send me the names and addresses of two or more of your friends who are either orchestra or band leaders and 4 cents for postage, and we will send you by return mail a free number with my monthly bulletin of latest hits of all leading publishers at Publishers' Prices.

WARREN SHORTS, 1400 Broadway, New York City

New members: Edward Shalett, Roy Foster, C. R. Mogridge.

Frank Worthy has a new gold bassoon trumpet.

Jno. D. McGuire, Otto Miliken, Al. Marshall and E. C. Carter will join the Hickory Nuts Comedy Co. September 1st. We will sure miss these boys in a social as well as a musical way. They are a part of Sandy Summers' 117th Regt. Band, good musicians and all gentlemen.

Fred A. Du Feu, our popular band and orchestra director, has sold his shoe repair business to Roll Simpson. Fred has not announced his intentions for the future, but some of his friends (?) are urging him to purchase one of the leading restaurants at Oltewau, Tenn., as they think there would be a chance to improve the place and bring it up to date.

Local No. 81, Anaconda, Mont.

New member: Isadore Lysen.

Transfer deposited: Frank Andrews.

Transfers issued: Walter Dexter, Harry Schrieber, Fred Fulleride, C. O. Daggett, R. E. Larsen, H. J. Eisen, P. Giovanetto, Mrs. K. L. Watts.

Local No. 86, Youngstown, Ohio.

Applications: Chas. A. McBride, Miss Ruth Young.

Transfers deposited: R. A. Brooks, 142; J. J. Coughlin, 125.

Youngstown is planning for the biggest Labor Day celebration in its history. Every union musician here will be engaged and it will be necessary to call for assistance outside of the jurisdiction. The lately organized telephone operators will be in the parade, as will also the steel workers.

It is with profound regret that this office makes the following statement: At the recent primaries our president, H. M. Dunspaugh, was running as a candidate for the nomination of mayor but was defeated by a very wide margin, much to the shame of

union men. He having had the endorsement of Central Labor Congress and various local unions. He was the only one in the race carrying a union card. It is to be hoped that some day the trade unionist will awaken to his opportunities. However, in this case, defeat does not spell disaster, for we will be "bobbing up" again at some future date.

Vastly different from the foregoing is the good word that, largely through the untiring efforts of our president and business agent, H. M. Dunsbaugh, this local has succeeded in negotiating an increase of $7 per week in theaters in this jurisdiction.

Local No. 88, Mt. Olive, Ill.

Resigned: Wm. J. Werner, Alfred Bernreuter, Edward Schaller.
Transfer issued: Wm. J. Carr.
Membership July 1, 140.
New members: John W. Scott, Vernon Hauser, Henry A. Bartling, Mike Kaduk.

Local No. 93, Kingston, Ont.

Resigned: E. Potwin.
New members: John Leary, A. Locke, P. H. Sterry, H. W. Barnes, Geo. Cotman, Jr.

Local No. 110, Hutchinson, Kan.

New member: Miss G. Stettmund.

Local No. 117, Tacoma, Wash.

Transfers deposited: W. A. McDevitt, 236; A. Gordon Johnson, 12; Chas. Peters, 365.
Transfer withdrawn: Dan Montez.
Transfer canceled: Mrs. E. Fullerton, John F. Mitchell, W. M. Mitchell.
Transfer issued: Clarence Nedervold.
Member put on Active List, U. S. service: Louis M. Hermsen.
New members: Max Frolic, Mrs. C. D. Mahoney, Harold Mahoney, Edward B. Rose.

Local No. 123, Richmond, Va.

Transfers deposited: Hugo Frederick, Albert Seidman, Frank G. Wendt, Arthur Albert, Juan Rojas, Floyd Wheeler, Mrs. H. D. Burch, Benj. Pasman, M. Barretts.
New members: Mrs. A. F. Oliver, Geo. F. Bralkowski, Thomas A. Critzer, Arthur C. Mellon.
Transfers withdrawn: W. A. Davis, Juan Rojas, Arthur Albert.
Transfers issued: S. Shklar, Mrs. Carl Weigand, Max Grolock, L. Wolfstahl.
Full membership by transfer: Alfred Furthmaier.
Transfers returned: Doris Baker, Rita Baker, A. Stone, L. Wolfstahl.

Local No. 124, Galt, Ont. Canada.

New members: Harold B. Bailey, Marvin Jacques, Joseph DeIorio, William J. Gilbert.

Local No. 126, Lynn, Mass.

Resigned: Wm. H. Sturtevant; George H. Sturtevant.
Discharged from service: Henry Underberger.
Transfers withdrawn: Lillian L. Snell, 376; John H. Bronson, 198.
New members: Cyrino P. Aguia, Wm. P. Batchelder, Anthony A. Cleaves, John F. Cooper, Hupert P. Davis, Frank J. Donahue, Wm. G. Dube, Donald Gordon, Jas. P. Henderson, Wm. Thos. Higgins, Carl E. Jacobson, Geo. Edw. Lougee; J. Fred Nash, E. Manning Richardson, John Scipione, Jos. Silva, R. O. Von Rydingsward, Irving R. Schaller, Phillip Lederman, A. Ramallia.
Transfers issued: Frank A. Remick, Miss Jessie Gunn.
Transfers received: Carl White, Ralph Harris, Clarence Cummings, William Lynch, Robert Taylor, LeRoy Tibbs, Thomas Whaley, Walter Redding, Berdett Williams, James Jeffries, David Lewis, Charles Irving, Roger Matthews, Walter Johnson, William Taylor, Charles Moore, all of 535.

Local No. 128, Jacksonville, Ill.

New members: Wm. H. Dands, Anna Knecht.
Transfers deposited: Jennings Willerton, 6; S. D. Dailey, 196.
Transfers issued: Otis Lewis, J. King Ross.

Local No. 137, Cedar Rapids, Iowa.

New members: Ralph Waln, Hugh Hillerege, Ralph Boegel.
Application carried over: Harold Drew.
Application pending: Mrs. E. M. Sturgess.
Transfers issued: Dudley Nashold, Mrs. Dudley Nashold.
Transfers deposited: J. L. Taft, 67; J. R. West, 340; Robert Finkbeiner, 240.

Local No. 140, Wilkes-Barre, Pa.

New members George J. Smetts, John Sauer, Trusten Russell, Michael Trudnack, Curtis Harrower.
Applications pending: Harold A. Callahan, Clement Goditus, James Regan, Louis L. Popky, Lawrence Navarra.
Admitted on transfer: Carlton J. Chapin, 499.
Local 140, A. F. of M., also placed James Swartz of Pittston and Swartz's pavilion at Falls, Pa., on the Defaulters' List.
Local 140 is planning a big celebration for the home-coming boys of the Local.

Local No. 142, Wheeling, W. Va.

Transfer deposited: Miss Ruby Nason.
Transfers issued: R. A. Brooks, Chas. Powler.
Withdrawn: Pauline Stiehm.
New members: John Armitage, David Cunningham, James E. Hollis, Peter Murie, H. O. Ulrich, John Vosatek, Louis Vosatek, Rudolph Vosatek, Robert J. Burdess, John Burdess, Charles Burdess, Roy H. Cope, John Irwin, Clyde H. Smith.

Local No. 143, Worcester, Mass.

Resigned: Carl Ahlstrom, Rae Davis.
Placed on honorary list: J. A. Carty.
Transfers issued: L. Wilding, W. Heazlehurst, F. Sleuman, W. Trask, A. Cote, Stanley Wilk, W. R. Dyke, W. Lynch, P. Speirs, E. Crosbie, E. Walford, F. W. Clement.
Transfers deposited: Joseph Pollak, 9; Abe Josepha, 60; A. E. Martin, 71.
Transfers lifted: W. Longvale, J. S. Hosmer, Max Gaebel.

Local No. 144, Holyoke, Mass.

New members: Alexander Marion, Mrs. Evelyn F. Daly.
Transfers deposited: Eugene Miller, R. D. Kingman, Peter Kalis.
Transfer revoked: Peter Kalis.

Local No. 145, Vancouver, B. C.

Transfers deposited: John Bowmer, 76; Henry Morley, 446; Carl Loraine, 76; H. Morley, 446; W. Cohn, 76; R. Ralph, 76.
Transfers issued: H. Slatter, Leon Brison; George Cracknell.
Transfers withdrawn: H. Morley, E. Emmans.
Full member by transfer: N. A. Norris, 99; A. T. Jensen, W. G. Patterson, Geo. Metcalfe.
New members: Wm. Carroll, W. Hoggard, J. R. Wylie, L. Holdsworth, Wm. Couling, W. T. Couling, J. A. Goode, L. Holland, R. Tibb, Mrs. E. Goring, J. M. Rookes, A. E. Sheffield, Dorothy Manning, John McCully, Robt. Jolly, Jack Wilson.
Resigned: Mrs. A. Wheeler.
Traveling musicians: A. Cappuccilli, 529; Ralph Hutz, 310.

Local No. 148, Atlanta, Ga.

Transfers deposited: H. Bradley, 427; C. S. Sullivan, 161; Paul Nixon, 80; Fred W. Schaefer, 256.

Local No. 149, Toronto, Canada.

After deliberations which lasted some days between the Price List and Executive Committees of this Local and the theater managers, a satisfactory settlement was arrived at on August 4th, whereby our theater boys will receive 100 per cent increase requested and this without one day off duty.

The members of Local 149 are more than grateful to the committees who handled the situation so satisfactorily and special mention must be made of Bro. Leonard Richer, secretary of the Price List Committee, who worked practically day and night for the past four months preparing lists, prices, conditions, attending Sunday, week day and midnight meetings, making changes where necessary from time to time and all done with a good will and with no thought of the tense nervous strain under which he worked. The members have reason to feel proud of such a willing worker and level-headed brother.

Don Romanelli will have charge of the Gayety Theater Orchestra during the coming season.

Arthur Ely, the noted violinist at the Regent Theater, will be the musical director at the new Princess Theater, playing high-class shows, commencing August 25th.

Bud Minier and Mr. Collard with their orchestra played a three-day engagement at Arthur, Ont., in congenial opposition with great success and jazz. Whoa, Fan!

Local No. 149, Toronto, Canada.

New members: W. J. Allen, L. J. Barber, Alex Bennett, Jas. Blagg, J. E. Booth, R. J. Bradfield, W. S. Brimicombe, Geo. Britten, F. E. Brown, S. W. Butt, B. A. Carey, Jno. E. Coates, R. Chapell, A. E. Chapman, D. F. Dineen, Jr., A. Dunn, H. J. Ford, Chas. Gillard, Fred G. Gray, Jno. E. Hassan, T. Irvine, Geo. T. Jenner, Homer E. Jones, H. A. Lindsay, W. Liversidge, S. R. MacRitchie, Geo. E. Malbouf, R. Marlatt, Miss Marjorie Munro, Wm. Osborne, F. J. Pearse, M. Reeves, Geo. S. Rigley, S. J. Ryall, T. E. Sadler, C. T. Schwalm, S. Snider, L. Sonnella, W. A. Stroud, Harry Swailes, F. Tamblyn, P. H. Thoberge, Chas. R. Tinney, H. W. Thomas, Frank Varley, E. W. Vorrall, Geo. Warburton, H. J. Webb, Geo. T. Wilson, S. W. Richard.

Local No. 151, Elizabeth, N. J.

Transfer withdrawn: F. C. Holcombe.
Transfer deposited: Ernest Hoehmann, 16.
Transfer issued: George Austin Abel.
Traveling members: D. R. Weidinger, 77; M. Vallah Clapp, 294; Raymond Matthews, 546; Al. Shapiro, 310; Louis DeBondy, 310; Wm. C. Henderson, 181.

Local No. 152, Chickasha, Okla.

Members returned from the U. S. service in France: Jess Luster and R. K. Whitten.
New members: Miss Alma Jackson, A. O. Romine.
Transfers issued: Tom Spence, A. C. Grof.

Local No. 154, Colorado Springs, Colo.

New members: A. Lauder, Mrs. A. Seldomridge, Wm. Roeth.
Transfer deposited: J. E. Patterson.
Resigned: Mrs. E. A. Decker.

Local No. 159, Mansfield, Ohio.

New members: Robt. C. Ackermann, Donald E. Ackermann, Kaler S. Burton, Mathias Ernst.
Transfer member: Ralph Bisbee.

RECORD-SMASHING HITS!

MR. LEADER

These are from the West, where most of the hits now come from. Do you know "Mickey," "Hiawatha," "Smiles," "Vamp," "Sand Dunes," and hundreds of other recent hits came out of the West? You never saw three that looked better for smashing hits, or better dance numbers.

12th Street Rag

Fox Trot Arrangement.

You've been wondering where to get this, the best rag ever written. Well, we are now the publishers, and it's going over big. We are swamped with orders for the song and piano solo arrangements. The orchestra arrangement is great for dancing!

Band or Orchestra, with Saxophones, 25c

LOVE BLOSSOM

Waltz

By Lucien Denni. Arranged by Harry Alford.

The song is wonderfully popular, but that is not the reason we think it will be the biggest waltz hit in the country. It is because it is the most unique, the most melodious waltz melody we ever heard, and the rhythm and style so unusual. Every time the leaders play it, the dancers insist upon its being repeated time and time again.

Don't fail to send for this, the waltz melody of the season.

Orchestra arrangement 25c. Full band 25c.

Cinda Lou

PURE JAZZ

A singing Fox Trot Jazz. By Chas. Beetho.

A wonderful "Get Together" song dance. This is the orchestration of the song which is sweeping through the country like wild fire.

"CINDA LOU" is a natural hit. All we will have to do is to get you leaders to play it once. Just once! Then you will want to play it and your dancers will insist upon having it.

Orchestra 25c With Saxophones Band 25c

We think ourselves wonderfully fortunate in being able to offer you at the same time three such attractive dance numbers. Get them and play them on every job!

J. W. JENKINS SONS MUSIC CO.
KANSAS CITY, MO.

For enclosed send [ ] Love Blossom Waltz Orchestra [ ] Love Blossom Band [ ] Cinda Lou Fox Trot for Orchestra [ ] 12th Street Rag, Band [ ] 12th Street Rag, Orchestra

Name ..... City .....

Address ..... State .....

INTRODUCTORY OFFER: Send 15c for an orchestration of the Big Fox Trot Hit

"BY THE ROLLING SEA, IN BRITTANY"
(A Great Dance Number)

GEORGE HILL PUBLISHING CO., 3823 N. Kenneth Ave., CHICAGO, ILL.

HOW TO "JAZZ" ON THE Tenor Banjo and Mandolin-Banjo
by
"JAZZ" (JAS. H.) JOHNSTONE
Contains 18 Styles of Syncopation, 14 "Jazz" Endings, Various Scales, Chord Style. 75 cents, Net
JAS. H. JOHNSTONE, Music Publisher
428 1-2 Academy St., KALAMAZOO, MICH.

RIDGELY Specials.

Fink Mouthpieces, glass, perfect lays. $6.00. Ridgely Columbia Flutes, Clarinets, Cornets, Trombones, Saxophones, etc. Ridgely Reeds, $1.10; Vandoren, $1.60 dozen. Ridgely Mouthpieces, glass, $4.00; rubber, $5.00. Mouthpieces, faced the Ridgely style, $1.00. Make, repair, buy and sell all instruments.

C. E. RIDGELY
1503 THIRD AVE. NEW YORK

HAVE YOU FAITH IN YOURSELF?

ARE you satisfied with your outlook in the profession—don't you feel that you could establish yourself in a position of greater responsibility and incidentally enjoy a better financial future if you had a good, practical, musical education instead of merely knowing how to play one instrument?

If, for instance, your understood Harmony, Counterpoint, Composition, Orchestration—if you could play some other instrument like Piano, Cornet, Violin, Organ, etc. Have you sufficient faith in yourself to try to improve musically and at the same time financially as well? Will you take advantage of our free offer for six lessions which we offer to readers of the INTERNATIONAL MUSICIAN absolutely free of charge in the hope that they may be the means of starting you upon a career which will pay dividends in increased cash earnings, earnings which you couldn't possibly obtain under your present conditions.

PIANO Students' or Teachers' Normal Training Courses, by William H. Sherwood.

CORNET Amateur or Professional Courses, by A. F. Weldon, America's greatest teacher of cornet.

VIOLIN by Dr. Arthur Heft, noted European violinist, pupil of Dancla.

HARMONY by Adolph Rosenbecker and Dr. Daniel Prothcroe. This Course includes Counterpoint, Composition and Orchestration.

MANDOLIN by Samuel Siegel, world's most eminent mandolinist. Includes Transposition and Editing.

GUITAR By the greatest of Guitarists, William Foden. Special attention to fingering.

Opportunity knocks at every man's door at least once. With the changes inaugurated by the war there will be many opportunities to increase your income—this is your chance—no cost to you—no guessing—just decide which study you want and then get busy with your pen.

Remember the six lessons are only the beginning. We are purely selfish in offering them to you gratis—we have started thousands of others the same way—many took the first lessons out of curiosity—became intensely interested when they saw how practical and extremely valuable they were—and before they knew it they were proficient in another instrument, or had a fine, practical knowledge of Harmony and —they were MAKING MORE MONEY IN THEIR PROFESSION.

They had faith in themselves—they wanted to do better things—bigger things—more profitable things—and they did. Have you the faith to do better things—bigger things—more profitable things in music?—if so sign the coupon today. It costs you nothing and you will benefit much.

Don't wait for this advertisement to appear again. Procrastination is the thief of opportunity as well as of time and there is no time like the present to get busy and make money. Select the course you are interested in and do it now.

GOOD FOR SIX FREE LESSONS

University Extension Conservatory,
7001 Siegel-Myers Bldg., Chicago, Ill.

Please send me FREE without the slightest cost or obligation on my part Six (6) Lessons of the Course mentioned below. Also quote me your Special Limited Price for Complete Course.

Name ..... Age .....

Street No., R. F. D., or P. O. Box.....

Town ..... State .....

I am interested in the..... Course.

Local No. 163, Gloversville, N. Y.
Transfer issued: Arthur Bown.
New member: Archie Clark.
Full membership by transfer: Jas. F. Thomas.
Transfers deposited: A. R. Zita, R. A. Zita, C. Cappellano, F. Knapp, all of 14; Frank Knapp, 13; George Clasgens, 51; Frank Tillman, 383; George A. Parkman, 473.

Local No. 167, San Bernardino, Calif.
Transfer cancelled: A. L. Randall, 47.

Local No. 171, Springfield, Mass.
New members: W. L. Parker, Louis G. Urban, Clarke T. Persons, Harold J. Bagg, Emile L. Duclos, Robert W. Cizek, Harry Veresply, Wm. J. Cizek, Jos. G. Rapisarda, Raymond Towne, Edward J. Michalek.
Admitted on transfer: Edward Weisel, J. LaZazzera.
Full membership: J. R. Stratton.
Resigned: Percy Ellis.
Transfers withdrawn: Geo. E. D'Onjielle, W. DeCoteau, Roy Emerson.
Transfers issued: R. F. Kingman, A. E. Martin, C. L. Barden, Peter Kalis, Miss Clara Morgan, R. C. Rice.

Local No. 174, New Orleans, La.
Transfers issued: H. Van Roy, J. A. La Fontaine, Paul Mourmans, A. J. Jaeger, Jr., Ed. Bentin.
Transfer received: Simon Schagrin.
Transfer taken: H. S. Couper.
New members: Miss J. E. Elliot, J. C. Drueding, E. Manni.
I am pleased to inform you that the managers of the various theaters in our city have agreed to our prices with very little changes, which proves what can be done if you go about it right.

Local 176, Marshalltown, Iowa.
Resigned: Max Tschareder, Oren Fowler.
Transfer issued: Paul Hart.
Transfer deposited: John Lindaman.
Transfer withdrawn: M. C. Ames.
New member on transfer: Roy Hauser.
Mustered out of service: John Walkup.

Local No. 177, Orange, Texas.
Officers for ensuing year: President, W. F. Van Arsdale; Vice-President, Horace Watson; Secretary, D. O. Ingram; Treasurer, H. K. Lyons.
Membership, 39.
New member: Miss Gladys Swain.
Transfers: A. Jaeger, Jr., Perry Sandi, G. B. Adkins, Jno. Lambert, E. Rognon.

Local No. 178, Galesburg, Ill.
New members: Dale B. Fisher, Geo. D. Bell, Fred Baughman, Keith Eldredge, Axel H. Brostrom, G. T. Shoemacher.
Transfer issued: Clyde Dee.
Transfers returned: J. E. Johnson, Ted C. Kussmann, A. Thomas.
Returned from military service: John Bell, Ray Houdek, Harold Leindoft, Sidney Norburg, Henry Turpin.
Transfer deposited: Anzonitte Vincent.
Transfers issued: Milton Chambers, J. E. Johnson.
Retiring card issued to John Bell.

Local No. 180, Ottawa, Canada.
New members: Ed Baldy, H. Sibald.
Resigned: W. A. Dier, D. Dier.

Local No. 183, Beloit, Wis.
Hazel Dougherty transferred here from Local 328; transfer being returned, she failing to become full member at expiration of six months.
A committee of three was appointed to see a number of non-union musicians interested in joining the Local.
The Local has made changes in the band and orchestra prices and have had the new scale of prices printed in book form, which take seffect September 1, 1919.

Local No. 191, Peterborough, Ont.
New members: Miss Lillian Calder, Harold E. Follis, Stanley McCabe, Matt Drysdale, Patterson Ernest, Taylor William.
We are glad to report that the band of the great war veterans have applied for membership into this Local and with their help band work in general should be benefited. We were sorry to see the late appearance in the June number of the Musicians that the veterans were offering opposition; whereas, at that time they had their applications for membership in—so hasten to correct this.
Our secretary, Geo. H. Benson, was away for a time filling an engagement in St. Catharines, but is back again with us.

Local No. 196, Champaign, Ill.
New members: Lionel B. Michael, Harry W. Holl, Kenneth Ricketts, Willard E. Shue, Allie Harris, Donald Wascher, Ray H. McCullough, Redman B. Davis, Percy G. Picknell, Thos. J. McGath, Harry A. Clifford, Milton Dreyfus, Elmer Ewing, Barnard Price, T. B. McMullen, Theodore Frison.

Local No. 208, Columbia, S. C.
Resigned: F. L. Holland, Jr., J. J. Hopkins, Geo. E. Meyer, R. W. Scott, J. B. Lotz, R. G. Schmidt, C. J. Lowenstine, W. C. Parks, W. B. McCanley, S. L. Cantwell, Mrs. G. G. Horn.

Local No. 201, La Crosse, Wis.
New members: Carlson D. Gauper.
Full membership: Kenneth Gavin.

Local No. 203, Hammond, Ind.
New members: G. Thos. Priest, Russell Smith, H. E. Zoeger, R. P. Hale, Leo McCormack, Karl D. Norris, John B. Deathe, D. L. White, Russell M. Michaebree, Roy L. Williams, Ed. Weatherford, Wm. Ywanow, W. G. Dickinson, Vincent Diminsky, Jos. A. Gilboe, Victor Michal, Albert LaTour, Thure Holstrom, Pontus Holstrom, Walter R. Mybeck, Jos. Hartley, Jr., Claude W. Ennis, Horace B. Herron, Chas. C. Hathaway, Leandro D'Azzena, Bernard Stack, Edwin W. Green.
Joined full from other Locals: Wm. Kriz, Warren M. Reed.
Transfers deposited: J. E. Hawe, Percy D. Lambert.
Transfer listed: Warren M. Reed.
Transfer issued: Russell R. Barkley.
Transfers returned: Jos. F. Winkler, Fred W. Schneider.
Returned from U. S. military service: Arthur Stirling, Wm. C. Michaels, Russell R. Barkley, Edward L. Dewey, Andrew H. Peiffer, Frank M. Zeller.

Local No. 204, New Brunswick, N. J.
Transfer issued: Francis Decker.
Transfer deposited: Chas. R. Hirst.
New members: Samuel Papa, Frank J. Purcell, John Lindner.

Local No. 207, Salina, Kan.
New members: F. M. Calmes, Robert Sorgatz, Miss Blanche Schaaf.

Local No. 210, Fresno, Calif.
New member: Wallace Buchanan.
Resigned: Roland Johnson.
Transfers deposited: Margaret Reade, L. L. Davidson, Celeste Bellaire, Claude Morton, Ray Higgins.
Transfers withdrawn: L. L. Davidson, Celeste Bellaire.
Full membership: J. W. Forrest, Eddie Freitas.
Transfer cancelled: Howard Knobloch.

Local No. 214, New Bedford, Mass.
New members: Bertha M. Youngblood, Edgar W. Jackson, Edward Goguen, Alfred

Clarinet and Saxophone
Reeds and Mouthpieces

Settle your mouthpiece and reed troubles by using the "URBAN" Mouthpieces and Reeds. The test of superiority is approved by the leading clarinet players of the U. S. A. Better and easier to play and can produce perfect tone quality with all reeds. All mouthpieces faced and guaranteed by John W. Urban, formerly of Sousa's Band.
Urban Clarinet Mouthpieces, rubber, $5.00; Crystal, polished lay, $5.50.
Urban Clarinet Reeds (Soloist), $2.00 doz.; Ideal, $1.50 doz.
Vandoren Clarinet Reeds, $1.20 doz.; $7.50 per hundred.
Saxophone Reeds, Vandoren: Soprano, $2.00 doz.; Alto, $2.50 doz.; Tenor and C Melody, $3.00 doz.; Baritone, $3.50 doz.

FUTORAN & URBAN, Inc.
68 Nassau St. NEW YORK CITY

Important for All Brass Instruments

The best and absolutely correct Standard Method of playing. The knowledge of an expert's experience, explained so thoroughly that any Musician, Amateur, Girl or Boy, must understand it. This Pamphlet instructions have the aim of starting beginners right, correct advanced players, helps soloists to play perfect musically and helps teachers to teach an absolutely correct Standard Method.
Send $3.00 Money Order and receive this very important booklet. Send your Solos, will return same, every phrase marked correctly and with it an explanatory letter. Each Solo $1.00.

LOUIS KLOEPFEL
Acknowledged Best Teacher
16 Years 1st and Solo Trumpeter Boston Symphony Orchestra.
Back Bay, P. O. Box 152
BOSTON, MASS.

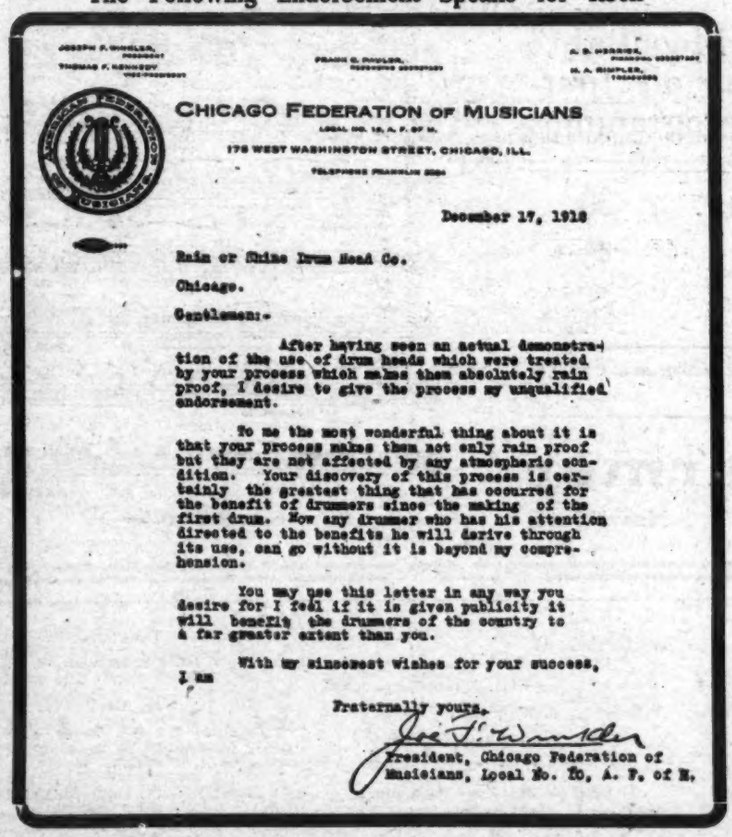

Musicians of All Nations, Attention!

What Is It That Bursts Your Drum Head or Your Gut-String?

It's the Mighty Law of Expansion and Contraction

AND HAS COST YOU MANY A DOLLAR

As Manufacturing Chemists we offer you a positive and most welcome remedy for this many centuries old failure, and proudly state that to-day the Army and Navy Bands are able to play their drums in RAIN OR SHINE, COLD or HEAT, and with a pride that is well founded, because of the fact that our RAIN or SHINE DRUM HEADS have positively and under all climatic changes, most satisfactorily solved this heretofore so discouraging problem: DEAD DRUMS in the RAIN. THIS SAME HOLDS TRUE WITH ALL GUT-STRING INSTRUMENTS.

The Following Endorsement Speaks for Itself

JOSEPH F. WINKLER, PRESIDENT
THOMAS F. KENNEDY, VICE-PRESIDENT
FRANK C. PAULER, RECORDING SECRETARY
A. D. HERRICK, FINANCIAL SECRETARY
H. A. RIMPLER, TREASURER

CHICAGO FEDERATION OF MUSICIANS
LOCAL NO. 10, A. F. OF M.
175 WEST WASHINGTON STREET, CHICAGO, ILL.
TELEPHONE FRANKLIN 2004

December 17, 1918

Rain or Shine Drum Head Co.

Chicago.

Gentlemen:-

After having seen an actual demonstration of the use of drum heads which were treated by your process which makes them absolutely rain proof, I desire to give the process my unqualified endorsement.

To me the most wonderful thing about it is that your process makes them not only rain proof but they are not affected by any atmospheric condition. Your discovery of this process is certainly the greatest thing that has occurred for the benefit of drummers since the making of the first drum. Now any drummer who has his attention directed to the benefits he will derive through its use, can go without it is beyond my comprehension.

You may use this letter in any way you desire for I feel if it is given publicity it will benefit the drummers of the country to a far greater extent than you.

With my sincerest wishes for your success, I am

Fraternally yours,

Joe F. Winkler

President, Chicago Federation of Musicians, Local No. 10, A. F. of M.

Our Drum-Heads are guaranteed for six months. No other drum-head manufacturer guarantees his drum-heads for six minutes; you know that.

Our RAIN or SHINE DRUM-HEADS and GUT-STRINGS are WATER, OIL, RUST, RAT and ATMOSPHERIC PROOF.

Once a Rain or Shine Drum-Head is tuned up, ALWAYS TUNED UP.

The increased Tensil Strength and added wonderful Tone of our Drum-Heads and Gut-Strings entitles them to the universal use in the musical world.

DEMAND RAIN OR SHINE DRUM-HEADS and ATMOSPHERIC-PROOF GUT-STRINGS from YOUR DEALER, or write to us direct and we will gladly serve you.

All inquiries and prices at your command.

AMERICAN CHEMICAL LABORATORIES

824 East 43d Street Chicago, Ill.

Gogueu, Thomas Gogueu, Henry Gogueu, William Hebert, Armond Gaudet, Joseph Alves, A. Murgatroyd.

Transfer deposited: J. Evans Magoon.

Resigned: Thomas H. Sanderson, Kenneth C. Park, Albert R. Vieira.

The new Price List for theatrical and dance orchestras goes into effect Monday, September 1, 1919.

One more band has joined the ranks—the Sharpshooters' Band. The are now seven union bands here, namely: New Bedford, Gray's, Liberty, American, N. B. Cornet, Military and Sharpshooters.

Local No. 215, Kingston, N. Y.

Transfers issued: W. DeForest Brooks.

Transfers deposited: Geo. J. Maurer, Oscar F. Hartman, both of 310.

Members returned from U. S. military service: Jacob Mollott, Robert Isemann, William White, Harry Maisenhelder, Geo. H. Muller, Jr., Bella Riccobono, Salvatore Mauro, Charles Weed.

The Keeney Theater which has been leased by Mr. Hathaway, who is the lessee of the Kingston Opera House, and which is being used solely as a moving picture house is a grand addition to our city, giving to the public one of the most up-to-date picture houses along the Hudson River, having a seating capacity of over 1,400 with the very best pictures that can be procured and giving steady employment to an orchestra of ten men. Mr. Hathaway is making extensive improvements to the Kingston Opera House which will be ready for the fall season and that will give employment to more men in our Local.

Transfer deposited: Harry Place, 238.

Local No. 216, Fall River, Mass.

New members: George Oliver Rigby, Salvatore Misniaili, Manuel D. Perry.

Transfer received: Jas. B. Rockfellow.

Resigned: Walter Wayland, Geo. R. Dodge, Edna L. C. Burrell, Amos V. Parthington.

Local No. 228, Kalamazoo, Mich.

New members: A. W. Hardy, Wm. H. Hawley, Richard P. Klingst, Lester L. Schilling, M. J. Vanden Bussche, L. A. Vaupie.

Resigned: Miss Susie Burns.

Admitted on transfer: Grenville Davis, 56; Clara D. Starbles, 625; Max F. Denmark, 36; Leon Young, 386; Lawrence Fuller, 59.

Local No. 236, Hoquiam, Wash.

New members: Miss Marie Watson, Fred Symons, Mrs. Nelly Chatfield Driver, Alice Forstrom, Judith Harris, Mrs. Tillie Johnson, Philip A. Mark, Grace Romine, Louis H. Rader.

Full membership by card: Carl Moldrem, Mrs. Charlene Chamberlain.

Cards deposited: Frederick Lichtenwalter, Pearl Dempsey, Ed. Pratt, Paul Engel, Wilhelm Cohn, Clarence Pratt, all of 76; Russell Deibert, 47; Daniel Archer, 295; Mrs. Marie Hardwick, 474; Karl Karey, 368; George Werner, 99.

Transfers withdrawn: Frederick Lichtenwalter, Pearl Dempsey, Paul Engel, Wilhelm Cohn, Ed Pratt, Clarence Pratt, August Erickson.

Transfers issued: Clyde Spencer, Joe Bergren, Isaac Hukta, R. M. Slattery, Charles L. Wetzel, G. Wille, Jack J. Retteg, W. P. Staley, William Apple Yard, C. E. Breggren, Marguerite M. Eves, J. T. Tuuri, Frank P. Hayes, William G. Libby, J. Kenneth Dorrien, L. G. Wixon, D. A. McDevitt, Werner Borg, Grace Romine, Fred Greve, Andrew H. Tutmark, Oscar Fogde.

Local No. 237, Dover, N. J.

Resigned: N. Giovanucci.

By card: H. H. Garvers, 444.

New members: L. P. Stringer, C. C. Blanchard, I. Youngelson, L. H. Babbett, L. H. Barkalow.

Local No. 238, Poughkeepsie, N. Y.

New member: Harry C. Reid.

Transfers issued: Harry Place, Fred Gardner.

Transfers deposited: Mrs. S. S. Dale, Mrs. C. E. Bayliss, Elizabeth Adams, all of 314.

Local 238 has enacted the minimum number of men clause, increased the prices for theatrical work and stipulated A. F. of M. contract. All members of the A. F. of M. are requested to communicate with the secretary before accepting any theatrical position within the jurisdiction of the Local.

Local No. 240, Rockford, Ill.

New member: Frank Salerino.

Transfer issued: C. C. Moore.

Transfer lifted: Omar J. Hardin.

Eighteen members still in the army.

On account of the resignation of our Vice-President, Lee Taylor, who is contemplating leaving our jurisdiction, we elected Walter Vanduyn to fill the vacancy

Local No. 241, Butte, Mont.

New members: Peter Madalena, Cy Kitto, John Konechny, Carl B. Seaquist.

Resigned: A. Chappius, Jos. Maughan.

Transfers deposited: Chas. Bessette, 4; Mrs. Wm. Millington, 365.

Transfers issued: W. W. MacDonald, Joe McGowan, John Braden, C. Kohler, Mrs. H. H. Hall, Wm. H. Vogwill, Domenick Negro, J. J. Brennan, Wm. Stephens.

Local No. 243, Muncie, Ind.

New members: Brack F. Tate, Clovis Grunwell.

Traveling members: Lambert Hiatt, 110; Ben Marks, 444.

LEE ROBERTS, the man who has been sung and played into the hearts of the American music-loving public. . . . .

LEE S. ROBERTS WRITES ANOTHER

BIG HIT!

It is Perfectly Fascinating

BE THE FIRST TO PROGRAM IT AND BE A HIT YOURSELF!

MISSISSIPPI MOONLIGHT

WALTZ

MUSIC BY LEE S. ROBERTS

WORDS BY WILL J. CALLAHAN

A charming waltz with an absolutely irresistible rhythm. The dance arrangement is by DAVE KAPLAN, which assures you of encores.

"Mississippi Moonlight" should be on all first-class dance programmes

Small Orchestra, . . 30c

Full Orchestra, . . 45c

Free to those who join our Popular Orchestra Club as outlined on opposite page of this issue.

Play this over on your violin, and then get busy and order it at once.

G. Schirmer

3 East 43d St. New York

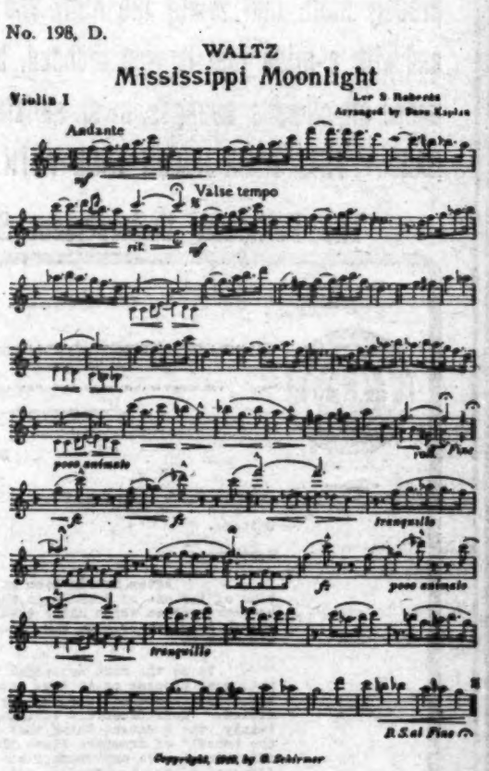

Local No. 250, Parsons, Kan.

New members: David Doyne, Anna Warner.

Full member on transfer: V. G. Gaston, 452.

Transfer deposited: Geo. E. Elder, 26.

Transfers issued: Mary E. Crosby, Edward Smith, O. L. Sarg, C. W. Lewis.

Transfer returned: F. W. Warner.

Members returned from overseas: M. Newson, W. A. Gillespy, B. Dudley.

Local 250, A F. of M., is expecting a great time at the banquet to be given in honor of our returned war service members August 31, 1919.

Local No. 253, Columbus, Ga.

Transfers issued: R. D. Russell, R. H. Siscoe, Gene Cloude.

Transfers received: Frank Walters, 237; E. Fowler, 166; E. Benton, 174; Harry C. Horner, 479.

New members: H. M. Lohnston, Haywood Farr.

Local No. 254, Sioux City, Iowa.

Transfers issued: W. P. Rosendahl, Harold Murphy.

Transfers taken up: Elwood Munro, 241; Florence Munro, 241.

Transfers deposited: Miss C. D. Bowman, 10; Geo. H. Swanson, 178; E. L. Krell, 75; M. B. Wolfe, 65.

Transfer returned: D. Dean.

New members: A. J. Larson, Mrs. P. Schenck, Arthur Winn, Norval Church, Charlotte Burns.

Resigned: J. H. Snyder.

Local No. 257, Nashville, Tenn.

Transfers deposited: H. Cortez, 72; Otto R. Chaffin, 410; E. W. Murphy, 270.

Local No. 266, Little Rock, Ark.

Transfers issued: Chas. Stewart, F. J. Vilim, Sam Hawkins.

New members: Mrs. Leon G. Munn, Miss Laura Dempsey, L. P. Davis, R. L. Lesem, Allen T. Cooper.

Application pending: W. H. Scott.

Transfer returned: Chas. B. Stewart.

Full membership: M. E. Alissandro.

Transfers deposited: Frank Miner, 469; Leon A. Dasheff, 40.

One of our oldest members, Ross Kennells, has been confined to his bed for some time, caused from getting poisoned from eating too much ice cream on a recent booster trip.

Local No. 270, Hot Springs, Ark.

Transfer withdrawn: Jas. Gaskill.

Transfer issued: J. B. Freese.

New member: Lee Hardcastle.

Local No. 272, Lancaster, N. Y.

Transfers issued: Mrs. Lulu Weimer, J. G. Fritz.

Transfer received: Alex Landel.

Local No. 275, Port Chester, N. Y.

New members: John Ravese, Marie Wettering, Louis Schackat.

Local No. 278, South Bend, Ind.

New member: Miss Elizabeth Hunt.

Full membership by transfer: H. B. Colman.

Transfers deposited: Russell R. Barkley, 203; Charles Pascoe, 58.

Transfers issued: R. S. Simonds, Joseph Doxtator.

Discharged from service: R. S. Simonds.

Local No. 280, Herrin, Ill.

New members: James H. Rainbolt, John W. Copeland, Argel Robinson, Miss Helen Leigh, Eugene C. Eckert, James E. Nesler.

Local No. 284, Waukegan, Ill.

New members: Herbert Atkinson, Antony Chapoe, Clair Smart, Leland Watson, George

Announcement Extraordinary!

$3.00 A YEAR

ENROLL NOW AS A YEARLY MEMBER OF

G. Schirmer's Popular Orchestra Club

$3.00 A YEAR

Club members will receive 24 NUMBERS A YEAR—2 A MONTH. All arrangements will me made by DAVE KAPLAN, the great dance arranger, and the best quality of paper and printing will be used in our publications.

Our Club Proposition is the most extraordinary club offer ever made to LEADERS AND MUSICIANS.

We shall feature New York Musical Comedy Successes in our monthly offerings to Club Members—this will enable leaders to keep abreast of the times in NEW YORK MUSICAL COMEDY. Just glance over the following list of composers and see if you can possibly afford to miss this great opportunity:

JOHN PHILIP SOUSA	HAROLD ORLOB
RUDOLF FRIML	AUGUSTUS BARRATT
LEE S. ROBERTS	HERBERT P. STOTHARD
SIGMUND ROMBERG	JACQUES PRESBURG
ROBERT HOOD BOWERS	FRANK W. McKEE

Every one of the 24 numbers that Club Members will receive during the year will be demanded by the public and will prove distinctive features for your most select dance programs.

Now is the time to get on our Club Membership Roll and make your orchestra the most popular one in your community.

To those sending in their subscriptions immediately we will send as the first issue the dance hits from Rudolph Friml's success, "Tumble In."

No dance program is complete without a "Schirmer" number.

The Schirmer Guarantee

WE WILL GLADLY RETURN YOUR MONEY IF YOU ARE DISSATISFIED

MEMBERSHIP COUPON

("I")

Date.....

THE G. SCHIRMER POPULAR ORCHESTRA CLUB,
No. 3 East 43rd Street, New York City.

Mr. Dave Kaplan, Manager:
I am enclosing $3.00 for which enter my subscription for one year to
—G. Schirmer's Popular Orchestra Club—

Name .....

Street address .....

City and State .....

If you are interested in the better class of concert orchestra music, we have a message for you—indicate your desire by placing a cross here ( )

Zeliker, George Zelinik, Chatfield Taylor.
Transfers issued: H. W. Benjaman, Frank Perne.
Transfer returned: Harry Awe, Mrs. J. Duncan.
Transfers deposited: June Dale, Norman Lillis.
Local 284 is planning a big picnic to be held at Racine, Wis., during September.

Local No. 292, Santa Rosa, Calif.

New member: Daisy A. Graham.
Resigned: Robert McIlveen.
Transfer issued: Geo. F. McWhorter.

Local No. 295, Pocatello, Idaho.

New members: W. L. Blair, Arthur Curtis, Geo. Cox, C. G. Campbell, John F. Johnson, Chas. A. Lamoreaux, Geo. MacDonald, Roland E. Parsons, Rudolph Schneider, Clarence Tolman, Clarence Stephenson, John B. Brockman, Ezra Bagley, Llewellyn Roubidoux.
Transfer issued: Evelyn B. Pennington.
Transfers received: Harry Baker, R. M. Castater, both of 537; Alden Pettegrew, 356.

Local No. 299, Dubuque, Iowa.

Transfer issued: Joseph Brinkman.
New members: Milton Schaefle, Georgina Rafferty.
Resigned: Alfred Manger.

Local No. 309, Fond Du Lac, Wis.

Transfer withdrawn: Anne McClean.
Full membership on transfer: Glenn Reeh.
Resigned: M. L. Jones, G. G. Horn, F. T. R. Minckler.

Local No. 310, New York City.

New members: Humbert Aiala, Isidore Altschuler, Harry Anik, Jos. L. Aul, Nicholas Aversano, John Babiak, Esther Baretz, Sidney G. Bent, R. J. Benton, J. Bercovich, Karl H. Bicknese, Tessie Blanck, Jos. Bonazzi, Arkady Bourstin, Abr. Bressman, John L. Breuer, Isidor Brinin, Arthur Bruckman, Maurice Bruckman, Simon Bucharoff, Benj. Buchman, Fred Buehl, L. Calduel, Dante Carrozzini, R. P. Caspar, Jr., Gius. Castelli, Abr. Cohen, A. Cooperstein, Ralph G. Copeland, Louise Cordy, Michael Corio, Michael Corio, Jos. Cupero, Santi D'Aquila, Italo DeBerardino, Louis DeBondy, Claudio Delli Bovi, Louis Delorme, Victor F. Durbin, J. S. Duss, Chas. Ellison, Leon H. Enselberg, R. O. Erlbach, Vincent Favilla, Al Ferri, Jac. Fidlon, Michael Filush, Nathan Finkelstein, Henry J. Foan, Chas. Fontain, Max Fraiman, David Furth, Matthew Geracis, Henry Gilman, Mattie E. Gilmore, Mannie Glass, Jos. Glassman, Alex Goldberger, Evelyn Goldstein, Harry Goldstein, Percy G. Green, Sam Greenfield, Saul Greenfield, Arthur Grisman W. V. Gropper, Walter Habernicht, Leon L. Handzlik, Ross Hankins, B. C. Hilliam, A. J. Hiltensmith, Sam Hochstein, Edw. Hovanyec, Francis A. Hussey, Stanley A. Hertzman, John Iengo, Bert Jones, Jennie Kammern, Harry J. Karl, Chas. Kaufmann, Nelson L. Kincaid, Sam Koplovitz, C. O. Koppitz, Israel Kotkin, Harold B. Kramer, Harry Kutcher, James Lanin, P. Lecce, Walter M. Lee, Julius Leider, Harry Lesslau, J. C. Levan, Harry Lindacher, Gesin Lipskin, Marco Longo, Ely Listernick, Umberto Migli, Londy Mooney, Bartley C. Moor, Arthur Mueller, Howard A. Murphy, Genaro M. Nava, Alfred Newman, Philip Melnik, Louis Odza, J. D. Okel, Vecchio Onfrio, Louis R. Pave, Julius Perlman, Paul F. Pfaff, Jr., Abr. Poris, Saul H. Posnack, G. R. Possell, Jos. Poxner, Isidor Prytak, Jack Raderman, Elisha M. Ray, Bernard G. Rebers, Herman M. Reinhardt, Max Reiser, Frank Risicia, Leon Robinson, Louis Robuck, Harry Rose, Herman Rosenberg, Paul B. Roth, Jan Rubini, Ivan Rudisill, Vito Russillo, David Saloma, Louis Saloma, Josef Santzky, Salvatore Scariano, Emilie E. Schmit, Jean Schwartz, Frank Schwarz, Paul H. Siebepeichen, H. F. Siewert, Harry Silbert, Ralph Silverman, Benj. Slutzky, Emanuele Spera, Louis Sugarman, Francesco Susca, David Suskin, Myron Sweet, Jerry Synek, Edmundo D. Trimble, Harry A. Tucker, J. Burgay Urbina, Alois J. Urlaub, Cornelius Van Vliet, Jos. A. Vena, Cesare Vernarecci, Agisilao Viliani, Adolph H. Vogel, Emery Von Shillagh, Le Grand Voudry, Heinrich Warnke, J. Wasserman, Alfred Weil, Giovanni Zangari, Sam Zwerdling.
Resigned: Arthur Waldeck, Rud Becker, J. W. Watkiss.
Honorably dropped: Jack N. Kandall.
Traveling cards deposited: Jos. Rothstein, 171; Edw. Garrett, 77; Wm. Diller, 526; Harry Lynch, 140; Henry Edwards, 591; Emil Hanke, 237; J. G. Mysch, 153; Fadetta Orchestra, 9; Sam Eidus, 171; M. Tartas, 9; Carl Wengert, 73; Frank E. Herson, 314; Felix Rale, 161; Emile McCormack, 6; W. Gus. Haenschen, 2; B. Falconi; Philip Santoro, 489; L. R. Cassetta, 9; Florence Stewgert, 77; Edw. P. True, 9; E. Saidenberg, 406; Harry Baker, 46; Frank Ferrato, 40; Jack Simkins, 77; A. Tassio, 406; Amiee Franch, 9.
Traveling cards withdrawn: Philip Santoro, 489; Edw. Garrett, 77; Stanis Honne, 216; M. Edelman, 10; Wilbur I. Woolley, 248; Chas. Bianchi, 248; A. V. Smith, 248; C. D. Elinor, 47; R. Deers, 78; B. Faga, 53.
Traveling cards cancelled: Lewis L. Rishel, 472; Herman King, 6; C. Brevick, 76.

Branch No. 1 of Local 310, Martial Music Corps.

The regular quarterly meeting of the Federation of Martial Music Corps of Greater New York, N. Y., was held on Monday evening, July 21, 1919, at 401 West 59th street. Matters of importance were transacted and the following officers elected:
President, H. O'Neal, Jr.; 1st Vice-President, H. Meyer; 2d Vice-President, H. Bauer; Secretary, A. Grage; Treasurer, E. Searing; Financial Secretary, A. Steinhilber.

Local No. 311, Wilmington, Del.

Transfer deposited: A. De Sio.
Transfer withdrawn: Joseph F. Weber.
Transfers issued: Willard S. Wilson, A. Raymond Russell, Alex McJanes, Jr.
New members: Eugene Biondi, Joseph A. Sentillo, Allen D. Dart, James Chelucci, Dacen Fontana, John E. Dunbar, Benjamin M. Sturgis.

Local No. 313, Rome, N. Y.

Resigned: Fred L. Dominique.
Fifty cents per capita was ordered paid to the Central Labor Union for the relief fund of the local strikers who have been out for ten weeks.
Transfer expired and returned: Jules Russ.
Traveling member: G. E. Baswell, 126.
A new Price List goes into effect September 1st for band and orchestra.

Local No. 314, Elmira, N. Y.

Traveling member: Bernard Moffie.

Local No. 316, Bartlesville, Okla.

New members: Earnest Carlton, C. R. Fries, C. G. Rhode, H. E. Butcher, G. E. Granta, Emile N. Pallock, Carl Carlin.
Transfers deposited: Bluford Allv. 494; Dominic Musso, 266; Sol Bernstien, 155.
Resigned: Phil McCowan, 316.
Returned from military service: Carl E. Death, S. E. Hatler, Geo. W. Snider, W. F. Madden, M. F. Leamore.
Transfer issued: Huschel Trippett.

Local No. 317, Hoosick Falls, N. Y.

New members: William I. Dame, Mrs. William J. Dame, Ralph Eyclesbimer, Helen J. Holton, Ralph L. Moore, Guy H. Phillips.

Local No. 320, Lima, Ohio.

Transfer issued: Mrs. Viva Pratt.
New applications: W. B. Taylor, Jr., Robert W. Mefford, Carl F. Wintzer, R. Finkhouse, Hobart Lewis, C. M. Jones.
Full membership: Mrs. Viva Pratt.
Reinstated: W. R. Danford, Hubert W. Motz.
Resigned: W. R. Danford, Hubert W. Motz.
Members of this Local will please take notice that a death assessment of 50 cents per member has been levied against each member and must be paid before October 1st.
Lima bandmen have found a real friend and sport in Jobey Kaufman, who, we understand, has ordered a set of thirty Hussar uniforms, color and trimmings to be the same as that of the B. P. O. E., also a new bass drum and a helicon bass. If B. P. O. E. means what some people say it does, Jobey is sure one of them.
The new Regent Theater on West Market is nearing completion and work has started on tearing the old buildings in the square to make room for the new $125,000 picture house on the site of the Empire Theater. We do not know yet whether either of them will use an orchestra or not.

Local No. 325, San Diego, Calif.

New members: June Sweet, Francis Irvin.
Transfers issued: Robert Foster, Helen Rundle, Claude Butler, Mrs. L. E. Ludes, Jane Sikes, letter to June Sweet.
Transfer deposited: P. Di Ghionno
Traveling members: Caesar Brand, D. V. Seber, T. F. Campiglia, Geo. Shields, O. Saunders.

Local No. 329, Sterling, Ill.

New member: Thos. Simantle.
Transfer deposited: Wm. Kouski.
Transfer issued: C. Ogden.

NEW HITS FOR THE NEW SEASON

This is the song that's being played everywhere. Our present Big Hit

TELL ME--Fox Trot

11 and Piano and Saxophone, 25c — Full and Piano, 40c

This Season's Big One-Step Hit — It's a Regular Knock-Out

GIVE ME A SMILE AND KISS--One Step

11 & Piano and Saxophones 25c — Full and Piano 40c

Our New "Dixie" Song Hit—Simply Great for Dance

ALEXANDER'S BAND IS BACK IN DIXIELAND—Fox Trot

11 & Piano and Saxophones 25c — Full and Piano 40c

Our "Record-Breaking" Waltz Song Hit

I'M FOREVER BLOWING BUBBLES--Waltz

11 & Piano and Saxophones 25c — Full Band 40c — Full and Piano 40c

The Song Hit From "A Lonely Romeo"

WILL O'WISP--Fox Trot

11 & Piano and Saxophones 25c — Full and Piano 40c

An Irresistible One-Step

MY LITTLE SUNSHINE--One Step

11 & Piano and Saxophones 25c — Full and Piano 40c

Don't Overlook This Good Number

SOME BEAUTIFUL MORNING--Fox Trot

11 & Piano and Saxophones 25c — Full and Piano 40c

Speaking of Fox Trots—This One is "Great"

O'ER THE DESERT WIDE--Fox Trot

11 & Piano and Saxophones 25c — Full and Piano 40c

Society's Favorite Waltz

DITES MOI--Waltz

11 & Piano and Saxophones 25c — Full and Piano 40c

This is the "Baby" Song You Hear Everywhere

BABY--Fox Trot

11 & Piano and Saxophones 25c — Full and Piano 40c

Here's a Dandy Waltz for You

FLOW ON, SILVRY HUDSON--Waltz

11 & Piano and Saxophones 25c — Full and Piano 40c

Al Jolson's Terrific Hit—

I'LL SAY SHE DOES--Fox Trot

11 & Piano 25c — Full Band 25c — Full & Piano 40c

If You're Looking for a "Jazz" Waltz, Get This One

LUCY--A Jazz Waltz

11 & Piano and Saxophones 25c — Full and Piano 40c

Our Two Big "Oriental" Fox-Trot Hits—You'll Find Them on All Programmes

OUT OF THE EAST--Fox Trot

11 & Piano 25c — Full Band 25c — Full & Piano 40c

MOONLIGHT ON THE NILE--Fox Trot

11 & Piano 25c — Full Band 25c — Full & Piano 40c

A Real "Jazzy" One-Step—Full of Pep

RAZZLE DAZZLE--One Step

11 & Piano 25c — Full Band 25c — Full & Piano 40c

This is the Fox Trot Hit That's Being Played from Coast to Coast

TELL ME WHY--Fox Trot

11 & Piano 25c — Full Band 25c — Full & Piano 40c

A Classical Jazz Fox Trot—With Apologies to Franz Drdla

SOUVENIR BLUES--Fox Trot

11 & Piano and Saxophones 25c — Full and Piano 40c

An Exceptional Good Fox Trot

LOLA, YOU'RE SO GOOD TO ME--Fox Trot

11 & Piano and Saxophones 25c — Full and Piano 40c

The Waltz Hit from Shubert Gaities of 1919

LAMP OF LOVE--Waltz

11 & Piano and Saxophones 25c — Full and Piano 40c

Our Club — The biggest Leaders throughout the country belong to the "REMICK ORCHESTRA CLUB." Costs but $2.00 per year and we agree to send you two new numbers a month. During the past five months our members received FOUR pieces a month from us. Then again, our Club Members have the SPECIAL privilege of ordering any of our dance orchestrations for 15c a copy. Why not take advantage of this LIBERAL proposition by joining right NOW. Just pin a $2.00 bill on a piece of paper and write your name and address on it and simply say "CLUB." We'll Understand. — **$2.00 Per Year**

Selection from the Shubert Musical Success

MONTE CRISTO, JR.

As Presented at the Winter Garden, New York City

By Sigmund Romberg and Jean Schwartz

11 & Piano 75c — Full and Piano $1.00

Extra Piano Acc. 15c each — Other Parts 10c each

PUBLISHED FOR BAND ONLY

Bits of Remick's Hits No. 20A

Medley-Overture

Compiled and arranged by J. Bodewalt Lampe, containing the following song successes:

I'LL SAY SHE DOES
AFTER ALL
SOME SUNNY DAY
I'M FOREVER BLOWING BUBBLES
OUT OF THE EAST
YOU'RE STILL AN OLD SWEETHEART OF MINE
YOU CANNOT SHAKE THAT SHIMMIE HERE
MY CHOC'LATE SOLDIER SAMMY BOY

Full Military Band $1.00 Net — Extra Band Parts 10c each

JEROME H. REMICK & CO., 229 W. 46th St., NEW YORK, N. Y. 143 W. Fort St., DETROIT, MICH.

THE HOUSE THAT MADE INSTRUMENTAL MUSIC FAMOUS IN AMERICA

Local No. 330, Ashland, Wis.

Transfer deposited: Morris Mott, 594.

New members: Vance Blahink, Jay S. Fischer, T. W. Gardner, G. C. Baird, Ed. Aldrich, Jr., Al Laudeck, Warren French, Martin Lamereux, Joe. Marek, Emil McClusky, Lawrence Lamereux, Geo. Hansmann.

Local No. 333, Eureka, Calif.

New members: Emil E. Sund, Harry W. Call, Calvin E. Barkdull, Lottie Barkdull.

Returned from military service: John F. Lax, W. J. Adams, George O. Hansen, Byron McDonald, Arthur Remell, Mansel G. Clark, Husted Heinrici.

Transfers issued: B. E. Cole, Katherine Cole, Lola Stantonne, O. F. Boyer.

Transfer deposited: H. F. Gurnsey.

Transfers withdrawn: R. V. Musso, Eleanor Wilson, J. W. Hughes, Mrs. J. W. Hughes.

Local No. 336, Burlington, N. J.

New members: G. Burr, C. E. Smith, Leo F. Nash.

Local No. 343, Norwood, Mass.

New members: Lucinda C. Fowle, J. Clifton Williams.

Local No. 346, Santa Cruz, Calif.

New members: Ward V. O'Fallon, Helen Horn, Jay C. Dickerson.

Transfers deposited: Frank Webber, 390; B. A. Downey, 99; Victor G. Sandovel, 47; Geo. L. Walrath, 12; W. P. Junes, 153; C. Elvarez, 153; G. A. Balice, 6; C. Del Ergo, 6; A. Mancini, 6; W. A. Wood, 6.

Local No. 353, Long Beach, Calif.

New members: S. H. Royse, Young Marshall, James Ghent.

Members by transfer: Leo Flanders, 47; Eleanor Wilson, 308; S. K. Sendler, 47; H. G. Beardsley, 47; Claude Butler, 325; Harry W. Bartee, 692; R. V. Musso, 47.

Transfers issued: Dorothy O. Pitts; Herman N. Grewel.

Transfer returned: Kathryn Payne.

Local No. 354, Virden, Ill.

New members: Andrew Botcho, Andrew Drap, L. B. Miler, Charles Pasnte, A. M. Shuller, William Vivian, George Washko. By transfer: John Hudachko, Joe Ripanti, Charles Talkington.

Transfers issued: Charles Talkington, 10; E. F. Wagner, 2.

Local No. 361, Deadwood, S. D.

Transfers issued: A. F. Dobeck, C. E. Green.

New member: Thresa M. Hughes.

It is with sincere regret that I report the death of one of our brothers, as his death was a shock to our community by what seemed so untimely. He was just preparing to commence playing for the Home Coming festivities at Whitewood, July 3d, when a severe electrical storm came up and lightning struck the pavilion, killing him instantly.

Local No. 361, Deadwood, S. D.

Transfers issued: C. E. Green, C. Wuichet, Edward H. Remillard.

New member: Thresa M. Hughes.

Local No. 362, Huntington, W. Va.

Discharged from army: Jos. E. Kroberger, V. Di Fulvio.

New members: C. R. Sylvester, Jos. E. Kroberger by transfer.

Transfers issued: E. Raspillaire, A. C. Rymer.

Transfers deposited: L. Christensen, 207; Wallace Smith, 344; George J. Johnson, 103; Rudolph Winkler, 562.

Resigned: Harry Bay.

Transfer withdrawn: Pete Bepnetson.

Local No. 364, Portland, Me.

New members by application: Ernest F. Holman, R. M. Howe, Clarence H. Rowe, Mrs. Anna M. Korda.

Resigned: Geo. T. Bowler.

Transfers withdrawn: Joseph E. Kovar, Geo. H. Lambert, James A. Lambert, Leo Shea, George Bowers, Joseph T. Donovan, Fred D. Mills.

Card cancelled and returned to Local 9: D. P. Horgan.

Local No. 365, Great Falls, Mont.

Transfer deposited: Scott Cowles, 73.

Transfers issued: N. K. Botsford, Mrs. Wm. Millington, Miss B. Ingersoll.

New members: John Holland, Frank Houle.

Local No. 368, Reno, Nev.

Transfer deposited: Ferdinand Pascal, 76.

Transfers withdrawn: Mrs. Ida Peterson, 12; A. Cirlmele, 6.

Transfers issued: Herbert Walker, A. W. Preston, Hattie Irish, Geo. Hansford, Ernest A. Tam.

New members: G. S. Montgomery, Marion Travers, C. M. Horn, W. B. Peterson, L. A. Granfeldt.

Honorary member: Leita Knouse.

Local No. 371, Belleville, Ont.

New members: W. O. Weymark, Wm. G. Sills, R. J. Brockhurst, J. S. Weymark, G. E. Dobbs, H. A. Thompson, F. W. Sills, E. R. Hinchey, Harry Stanley, D. F. Sword, Sydney Hector.

Local No. 372, Lawrence, Mass.

Transfers issued: Herman Hillner, Harold

McDonnell, Wm. C. Gens, Frank P. Jordan.
New members: Miss Marguerite M. Davis, Henry Yarkin, Albert Wnek, Joseph J. Trilikaus, Frank Trilikaus, Alexander H. Lucier, Jimmie I. Mikalajczyk, John Malek, Sczepan Jajuga, John Stuka, John Ruzanski, Alex Beniewicz, Boleslaw Urgilewicz, George M. Bardwell, Gustave Hartman, Frank Jannoz, Joseph Jannoz, Wladyslaw Palys, George Wm. Himmer, Michael Bogdziewicz, John Nabrezny, Erazum Owczarski.

Local No. 375, Oklahoma City, Okla.

New members: Harold Gimeno, Eugene Godwin, Joseph Meacham, T. H. Beets.
Transfers deposited: A. C. Goff, 152; Richard Schlichtkrull, 146; Mark Sandfort, 297; C. W. Brandom, 319.
Transfers issued: W. Schlofman, Bill Cheatock, Ross Mobley, Geo. B. Waller, W. J. Jordon, S. W. Horton, Mrs. W. A. Salroy, Fred Sutter, Carl Leamont, C. L. Williams, Donald Branham.
Resigned: Joe Lyday.
Traveling member: R. Aguilera.

Local No. 378, Newburyport, Mass.

New member: H. W. Gage.
Transfers deposited: Frank Clark, 83; Frank Deignan, 83; Arthur Payer, 83; E. H. Aitken, 9; K. F. Schneider, Victor Beandry, J. McEananey, Anthony Natoli, 126; A. W. Mellom, Rena Morarty, E. C. Nelson, Chas. Bowler, 143; T. Benoit, John K. Nichols, Frank Holt, G. E. Goodrich, F. E. Jones, L. G. Carney, J. H. Early, Lewis Altes, Harry Hughes, Wm. Owens, 302; J. McHenry, Gladys Buchannan, H. Hillner, A. Blaser, A. Kunefer, H. E. Kocher, 372; W. B. Cook, 349; J. B. Whitman, 364; H. Lyseth, 409.

Local No. 379, Easton, Pa.

New members: Tony Luchetti, LeRoy Wickert.
Transfer issued: Chas. E. Straub.

Local No. 381, Casper, Wyo.

Transfers deposited: Otto Krausse, C. A. Goodnight, Frank Sherwood, William McKee, Bert Trosper, Lloyd Broadus, Raymond Reed, J. F. Cookson, Florence Hanrahan, Frankie Francis.

Local No. 382, Fargo, N. D.

Resigned: Wm. Elder, Ray Fitzgerald, Ephie Rubel, Geo. May.
Transfers deposited: Maurice H. Cook, 73; Alfred Chelsen, 330.
New members: Robt. Bruce, Fred Bruce, Louis Shriver, Robt. W. Kreig, Clarence I. Reitan, John T. Linde, Amil Resovi, Leo I. Thole, Edmund B. Vinnard, Harold R. Sorbo, Emil Porpishil, Frank J. Resovi, Jas. E. Son, Gunder M. Larson, Graden C. Lower, Ragnar Kraabel, W. T. Christianson, Spencer Boise, Alphonso J. Mongillo.
We have been fortunate enough to secure the membership of the Million-Dollar Band that is now touring the United States and which made such a name for itself in France.

Local No. 385, Fort Smith, Ark.

Transfers issued: Mrs. T. Fenollo, Hertha Brown, Chas. M. Tucker.
New members: Harry Huey, Genevieve Guthals, C. W. Ayers, Pauline Haugh, Vance Patterson, Vernie Bynum, Raphael McGuire, Olevia Agee, Arthur Hansard, Burton Swift, Edw. Querby, Wallace Greenlee, M. E. Minard.
Officers for ensuing year: President, Roy V. Ross; Vice-President, Fred O'Baugh; Secretary, Edgar A. Robinson; Treasurer, Jno. Limberg; Sergeant-at-Arms, Walter Schrader.

Local No. 390, Edmonton, Alberta.

New members: Len Dear, Hugh Brumfit, O. D. Cloakey, A. A. Lake.
Resigned: Miss A. Sveinson.
Transfer issued; D. Belleau.
Transfers deposited: C. S. Stapells, Mrs. C. S. Stapells.
Rejoined from overseas: A. M. Pelling, W. L. Jackson, A. Senior, W. Senior, S. Hobson.

Local No. 392, DeSoto, Mo.

New members: Amelia Geib, Troy Walker.
Application pending: Andrew Deck.
Transfer member: Romeo Bafunno, 2.

Local No. 394, Farmington, Ill.

Resigned: Miss Ethel Hubbard, Miss Myrtle Thomas.
Traveling members: Edgar Holmes, Elmer Holmes H. D. Kyes, L. Kent Kyes.
Officers for ensuing year: President, Joseph R. Manuel; Vice-President, Hershel Anderson; Secretary-Treasurer, F. D. Kyes; Auditors and Ex. Board, Lee Hayslip, Thomas Greenwill, Hershel Anderson; Guardian and Door Keeper, Scott R. Negley.
Our band gives a concert every Saturday night on the streets in the business section. Our orchestras report good business this season. The Local is working smoothly; no trouble; prospects all O. K.

Local No. 397, Billings, Mont.

New members: Mrs. Lucy Clark, Edward McCarthy, Joe Migawa.
Transfers deposited: H. Barrows, 498; John Sievers, 241; Henry Monnet, 99; Anne E. Brennon, 241; Mrs. Nell Sievers, 241; John Gavan, 358.
Transfers issued: S. W. Dunn, Wm. McKee.
Transfers withdrawn: G. M. Smith, 241; Luther Griffith, 241.

Local No. 399, Red Bank, N. J.

New members: Charles F. Thornton, Joseph Greenwald, Maurice Bokser, Edward P. McCormick, Max Gross, A. Marion Deppler, Mrs. Raymond Cassel, Lincoln Black.
Transfers deposited: Will Vantine, 16; I. Bosland, O. H. Wager, Carle Fillippi, all of 310.
Transfers withdrawn: A. L. Barber, Geo. de Siegfried, D. Bunicio, V. DeCrezsinco, A. W. Buchaer, Eugene DeBuier, all of 310; Chas. Reid, 62; Otto Jung, Hubert Mariona, Monroe Miller, all of 171.

Local No. 400, Hartford, Conn.

Traveling members: Henry Vollmer, Jr., 310; Karl Kelsey, 310; Chas. Ferrari, 310; R. N. Beers, 78.

Local No. 402, Yonkers, N. Y.

New members: Harry E. Dall, Arthur E. Chambers, Jr.
Transfer deposited: Carl Reniecke, 310.

Local No. 405, Macon, Ga.

H. G. Muecke was elected trustee to fill vacancy caused by the absence of R. L. Hanberry for three consecutive meetings.

Local No. 406, Montreal, Canada.

Transfer issued: J. E. Saidenberg.
Transfer withdrawn: A. D. Jani.
Traveling leader: Avitabile Salvatore, 310.
Transfer returned: H. N. Casey.
New members: B. Figler, Joe N. Berard, Miss M. A. Dauplaize, J. Desmarais, L. Jolicoeur, Jos. Dion, J. A. Parent, J. Blackstock, Geo. Alb. Foam, P. J. Byford, J. T. Clark, P. H. Barratt, T. Bailey, S. V. Cogdell, J. V. Jolander, F. I. Field, H. Newton, W. F. Conabree, F. W. Penfold, F. McLevy, J. H. Wright, C. S. Pattenden, F. W. Flood, W. Middell, Geo. Leith, P. S. Adkins, H. Watson, Art. Stevens, E. W. Muncey, A. W. Stanford, E. F. Campbell, W. P. Hutchison, H. Adams, M. F. Gettins, R G. Jaggers, H. K. Belrose, A. T. Brooks, J. Wilkinson.

Local No. 407, Mobile, Ala.

Mobile Local No. 407, A. F. of M., is in a flourishing condition and in spite of the hot weather the members have had considerable work, such as boat rides, moonlight hops and other work. Our big parade Labor Day will require the utmost efforts of our Local to turn out the bands which have been asked for. We expect to turn out three brass bands, every man carrying his union card. If things continue to rush with us we may have to make an effort to dress our lady members up in some kind of a Federation uniform and press them into service beating drums or cymbals. The big parade at Monroe Park for the benefit of the building fund of the Mobile Labor Temple will be a hummer. Music in abundance will be furnished and every form of amusement will be found there.
Percy Hamilton, the last of our members to arrive home from overseas, has arrived. He is a snare drummer and will remain until spring, when he has a partial plan to go with the Ringling Brothers' Shows Band.
Frank E. Davidson, formerly leader of the Empire moving picture house, this city, has resigned and Claude Dehmer, with a transfer card from Jackson, Miss., Local 579, succeeds him. Mr. Davidson, who is a violinist, also plays clarinet and saxophone and will play outside dance jobs.
Messrs. John T. Kern, Jr., and William Van Denbraak, who have for some time filled an engagement at the Strand Theater, Montgomery Ala., have returned to Mobile and are considering several offers for the coming season in moving picture houses.
New member: Mrs. W. C. Farnell.
Transfer deposited: Claude Dehmer.

Local No. 408, Biddeford, Me.

Transfers issued: E. E. Firth, F. A. Robertson.
Transfers deposited: R. A. Shaw, 302; R.

The Lyon & Healy Improved Own-Make Trumpet

In *Bb* and *A*, Low and High Pitch. Rotary Change to *A*. Adjusting Ring On Third Valve Slide.

THIS instrument possesses, in the highest degree, the distinctive voice quality which marks the difference between the genuine trumpet and the "hybrid" long cornet so often found masquerading as a trumpet. Clear, sparkling and martial in tone, yet possessing in mezzo voce a beautiful, lyric, singing quality, it is the character of instrument demanded by the great writers of oratorio, symphony and grand opera. It has the flexibility, power and timbre necessary to the rendition of the highest class of music. In smoothness of scale, ease of blowing and facility of playing in the extreme high and low registers it has no rival among instruments of its family.

Sold on easy terms if desired, and sent on one week's free trial.

Built in low pitch and supplied with high pitch slides, or in low pitch only, as desired.

This Trumpet is built on perfect trumpet proportions, of the very best materials obtainable, by workmen of the highest class. It is guaranteed for its entire lifetime against any possible defect in workmanship or material.

$90 to $155

According to Finish

Without Rotary Change to *A*, deduct $5.00 in any finish.

No. G 18

Wabash Ave. at Jackson Blvd., CHICAGO, ILL.

The New Wonder Mute

The only MUTE used by all Symphonies and Grand Opera Orchestras.

Satisfaction guaranteed or money refunded.

PRICES

Trumpet or Cornet	$1.75
Trombone size, 6, 6½, 7, 7½	2.50
Trombone size, 8, 8½, 9	2.75
Baritone	3.50
French Horn	3.50

Tuba, made to order.

JOSEPH RAPUANO

222 E. 105th St., New York, N. Y.

Patent Pending (Sent postpaid on receipt of price).

HOW TO OVERCOME STRING TROUBLES USE

MULLER & KAPLAN STRINGS

Special $1.00 Offer For $1.00 we will send a sample set of Violin Strings, containing our celebrated "Intuna" E, A and D, and "Nonpareil" pure silver G. Satisfaction guaranteed or money refunded.

ONLY ONE SET AT THIS PRICE.

MULLER & KAPLAN 509 E. 76th St. NEW YORK

DRUMMERS WANTED

To send for 64-page booklet.

WALBERG & AUGE

WORCESTER, MASS.

REYNOLD'S CLARINET TUNING SLIDE

Now used by 10,000 professionals. Standard equipment with best manufacturers and dealers; thousands of voluntary testimonials; free trial. REYNOLDS' CLARINET AND SAXOPHONE REED COMBINATION TRIMMERS AND CASES; ten to fifteen thousand estimated in use. Wonderful money savers. Any standard dealer or write us for free literature and cuts. Finest mouthpieces and reeds. THE SINCLAIR CO., Clarinet and Saxophone Specialists, BOX 196, DAYTON, OHIO.

Woodwind Authorities

TELL US YOUR REQUIREMENTS

Finest Accessories for Oboes, Bassoons, Saxophones, Flutes, Clarinets.

NEW AND USED INSTRUMENTS

Best equipped Woodwind Repair Department in the United States

Wm. S. Haynes' Flutes and Piccolos

Ask About Our Special Clarinet or Saxophone Reed Offer

BAXTER-NORTHUP COMPANY

339 S. Hill St. Los Angeles, Cal.

Clarke's Trombone Method

TEACHES HOW TO PLAY TROMBONE CORRECTLY. FURNISHES A DEFINITE PLAN FOR SYSTEMATIC PRACTICE. Published By ERNEST CLARKE, 167 EAST 89th St., NEW YORK. Mailed Upon Receipt of Money Order for $2.50.

Wanted a Leader Who can Arrange and Compose

How often do you see such an advertisement and wish you could qualify for the position! We teach Arranging Practically, Rapidly, and Successfully. Send two-cent stamp for trial lesson. Three Trial Lessons Free. If they don't convince you that you can learn they cost you nothing. YOU MUST know the rudiments of music and mean business, otherwise don't write. WILCOX SCHOOL OF COMPOSITION, Box X, 225 5th av., NEW YORK. C. W. WILCOX, Director.

J. Cram, 460; W. Barth, 9; S. Kallgren, 343; R. T. Garland, 198.
New members: Paul C. Morgan, William J. Kearney, Jr., Carl F. Libby.

Local No. 411, Bethlehem, Pa.

New member: Harry Reichard.
Transfer issued: Martin Bespolke.
Transfers withdrawn: Harold Lamb.
Transfers cancelled: Alfred Steiner, C. Morelli.

Local No. 416, Painesville, Ohio.

New members: Herbert W. Brooks, Paul M. Zender, Clarence A. Eaton, Orrin L. Brooks, George I. Rosenblum.
Resigned: Clyde E. Brooks.

Local No. 423, Salamanca, N. Y.

New members: E. C. Strickland, Thelma Johnson, Christena Parkhurst.
Traveling member: Joseph E. Panzner.
Transfers deposited: E. Vine, 134; T. D. Middaugh, 115; Genevieve Trace, 84.
Returned from U. S. service: Munzeo Kennedy.

Local No. 424, Richmond, Calif.

New members: H. Goldwater, W. W. Hadley, F. V. Hill, C. Kallman, G. H. Luke, E. L. Washburn, W. Cavanaugh.
Full membership: Russell Harold.
Resigned: G. E. Baggott, C. A. Lenzen, W. McRacken.
Transfers deposited: Thos. Bonnette, Groves Crews, Frank Neagle, W. P. Staley, Dennis Shaw, W. J. Sinnett.
Transfers withdrawn: J. W. Dolan, Henry Hopp, Hazel Duncan, P. F. Barry.

Local No. 426, Tonopah, Nev.

New members: R. D. Forrest, Louis Narvaez.
Transfers deposited: Harry Ward, 212; Al. Cirimele, 6.
Transfers withdrawn: B. M. McKay, Al Cirimele, W. J. Martin, John Horn, H. C. Benvenuti, Ferdinand Pascal.
Transfers issued: W. C. Gilmore, Frances Howard.

Local No. 430, Charlotte, N. C.

Transfers deposited: J. C. Wells, 200; Mrs. Carl Weigand, 123; Carl H. Richardson, 288, C. A. Henley, 256.
Full membership by transfer: Sam Cantrell, 434; L. F. Balzer, 540; J. S. Winchester, 103; C. A. Henley, 256.

Local No. 431, Princeton, Ill.

This city has a band of about twenty-five pieces which is giving some very fine open-air concerts under the able leadership of Conductor Ralph Jack. These concerts are given under the auspices of the merchants of the South End of the city. The band has been engaged to play at the Bureau County Fair this fall and has several other engagements booked for this fall.
New members: E. Nelson Fisher, E. L. Lutz, Mrs. Julia LaFountain, Earnest Lack, Viss Viola Piper, Mrs. Winefred Skinner, Kathrine Wingert, Lois Young Kimberley.
Transfers issued: Charles Duncan, Geo. P. Thompson, Mark Deyo, Ralf Bisbee, Miss Lois Merver.

Local No. 443, Oneonta, N. Y.

Transfers deposited: Geo. Batty, 163; Ruth Vanderberg, 380.
Transfers returned: Carl Mitchell, Geo. Bowley.
Visiting members: Harry Heilman, 484; Arthur Huba, 484; Martin Snitzer, 515; Frank Bart Kousk, 661; Henry Messer, 144; Wm. Holloran, 142; J. Hamermeck, 142; Wm. Lehr, 84; Geo. Jones, 84.
Resigned: Robert E. Gardner.
New members: Russell Havourd, Mondel Butterfield, B. H. Scudder, G. H. Burd, Lathar Fieg, T. P. Hughson, Carl C. Blanchard.

Local No. 446, Regina, Sask.

Average membership, 70.
Transfers deposited: Wilberton Goulde, Oliver Thomas, William Green, Leo Martin, Albert Templin.
Transfers withdrawn: Henry Morley, Harry Struble, L. W. Inda, Van Werkhoven, E. Mather, F. Minton.
The transfer card deposited in this Local by C. F. Gathercole has been recalled by Saskatoon for inquiries to be made.
Bro. P. H. Roberts has been given a withdrawal card, and Bro. Harry Adams has presented a withdrawal card to this Local from Saskatoon.
Two members have returned from overseas and taken up their cards: W. Tyndall and A. E. Somerset.
The 12th Garrison Band is being demobolized and no doubt we shall lose a few of our members.
The Provincal Fair held July 28th to Aug. 2d has had the city all agog. Sousa's Band was the great attraction. The Fair being the largest and the greatest attendance on record.

Local No. 461, Anacortes, Wash.

New member: R. D. McCully.
Traveling cards issued: Miss Patience Collins, Almeada Bettner, Mrs. J. Collins, Miss Beryl Price, Mrs. Hattie Bertrand.

Local No. 464, Beaumont, Texas.

Transfer issued: B. R. Lillard.
Transfer deposited: Leo Mosler.
New members: Wm. E. Von Benken, Mrs. A. D. Robertshaw, V. P. Legender.
Traveling member: Thomas Burns, 2.

Local No. 465, Mobile, Ala.

The Local is enjoying a bounteous season of prosperity, our members are furnishing music for the festivities of both races and enjoying a popularity they have never before known. The winter season was a busy one with its rush of balls and parties and dances, while the summer season has not slackened the pace of the pleasure seekers, as evidenced by the numerous picnics, outings and dances at pleasure resorts and on boat rides upon the moonlit and glittering bosom of historic Mobile Bay.
The Local is growing steadily and the best of harmony prevails, in spite of opposition which is very disagreeable at times.
Mobile is enjoying unexcelled prosperity due to the high wages offered at shipyards, industrial plants and building activities generally. The demand for music will continue indefinitely.
New members: Mrs. Hattie Daniels, Frank Ponquinette, O'Neil J. Lewasser.

Local No. 466, El Paso, Texas.

New members: Jno. N. McDougal, Nat Johnson, Ted Hunt, Frank Holichek.
Transfers lifted: Bobbie Levine, Chas. Strickfaden.

Local No. 484, Chester, Pa.

New members: Catherine K. Jordan, James F. Jordan, John Lewis.
Full membership by transfer: Thos. Soby, 77.
Transfer deposited: Con. Applegate, 77.
Resigned: Morris Rosenbaum.

Local No. 502, Charleston, S. C.

Transfer deposited: Louis L. Culp, 310.

Local No. 502, Charleston, S. C.

Transfers withdrawn: H. Kaminker, 73; Louis L. Culp, 310, Jacob Blankleder, 310.

Local No. 504, Fort Dodge, Iowa.

New member: Earl L. Hunt.
Full membership: Millon F. Swaney.
Transfers issued: Chas. Heithkamp, Myron Quinney.
Transfer returned: H. E. Hayden.

Local No. 506, Saratoga Springs, N. Y.

New members: Will W. Herrick, Chas. H. Morris, D. F. Hilaire Galaise.
Transfers received: Geo. Burger, Chas. K. Brown, C. H. Cole, Oscar Fasberg, A. Koerner, C. W. Miller, H. Moore, Richard Whitalby, Westley Booth, M. Suely, Geo. Tupper, J. Bircovick, Edw. Faltin, A. Maier, Wm. Noller, Henry Perlitz, N. D. Ross, Conrad G. Rehm, John L. Stanyan, W. C. Vanderbogart, A. F. Weber, Sr., H. Lamoreaux, Wm. Millard, Herman Bring, Milton Rattenberg, Alex Wakschal, E. Tenzer, David Weinshalt, Edw. Garrett, Wm. Fider, Jos. Strissoff, B. Prager, F. Kasper.

Local No. 507, Fairmont, W. Va.

Officers for ensuing year: President, Wm. H. Gebhard; Vice-President, Geo. F. Ermlich; Secretary, Von E. Teeter; Treasurer, G. F. Dusch; Sergeant-at-Arms, F. B. Morgan; Trustees, M. A. Beeler, Wm. H. Toon, Ira L. Smith; Examiners, Claude E. Vincent, A. R. Suain, Carl McElfresh. The above officers constitute the Executive Board.
New members: Albert Angelilley, Jack Andrews, Pierre Hill, Oliver Nordi, Guy Lorenz, Jack Klaw, Oliver Meade.

UNFAIR LIST OF THE A. F. of M.

BANDS ON THE UNFAIR LIST.

A. O. U. W. Band, Omaha, Neb.
Arcanum Band, Dover, N. J.
Barber-Coleman Band, Rockford, Ill.
Barracco's Band, New Orleans, La.
Bethlehem Steel Band, Bethlehem, Pa.
Bellinger's Band, Watertown, N. Y.
Bertuci's Band, New Orleans, La.
Blessey's Band, New Orleans, La.
Braun's Band, New Orleans, La.
Brunie's Band, New Orleans, La.
Cettia's Band, New Orleans, La.
Chester Arthur Band, Red Bank, N. J.
Chicago Telephone Co. Band, Chicago, Ill.
Christen's Band, New Orleans, La.
Christian's Band, New Orleans, La.
Corona Band, Jamestown, N. Y.
Cranston Constabulatory Band, Providence, R. I.
Denver Post Boys' Band, Denver, Colo.
Dutch Arms Band, Plainfield, N. J.
Elmira Italian Band, Elmira, N. Y.
Ewing's Zouave Band, Champaign, Ill.
Fairbanks Morse Co., Beloit, Wis.
Federal Band, Chester, Pa.
First Regiment Ill. Reserve Band, Chicago, Ill.
First Tennessee Regiment Band, Memphis, Tenn.
Fisher's Band, New Orleans, La.
Fortmayer's Band, New Orleans, La.
Freyle's Band, New Orleans, La.
General Chemical Band, Edgewater, N. J.
General Electric Band, Pittsfield, Mass.
Greylock Band, North Adams, Mass.

3 WONDERFULLY FAVORITE MARCHES that make 'em all take notice. Fine swing, effective, melodious and full of pep.

OUR FIGHTING MEN

A Magnificent New March with a real "PUNCH." By M. S. Rocereto. Band only, 25c.

ON THE SQUARE

March. By Frank Panella. The most extensively used march in America.

THE AMERICAN RED CROSS

March. By Louis Panella. An irresistible melody that sweeps everything along.

That 'Rollicking, Rip-Snortin' Tune!

THE OLD GREY MARE

(The Stars and Stripes Will Wave Over Germany.)

Band or Orch, 25c. Pub. for Piano. Ask to hear them all on the phonograph.

Loyal Order March, Band only, 25c. Official March of L. O. O. Moose.

U. S. A. National March. Band or Orchestra, 50c

PANELLA MUSIC CO., Pittsburgh, Pa.

MR. CLARINETIST

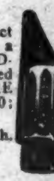

You can save 50% by dealing direct with the manufacturer and get a mouthpiece equal to any REGARDLESS of price, exchanged till suited or money refunded, WHAT MORE COULD YOU ASK? Price $3.00; E or Bb.

A. A. ALLEN, Benton Harbor, Mich.

Largest Manufacturer of Crystal Mouthpieces

FAIR PLAY to Clarinet Players

Send me one wooden mouthpiece and 6 cents for return mailing and I will reface it free of charge to prove quality of work. CRYSTAL MOUTHPIECES, $7.00 each; best RUBBER, $7.00; REEDS, $2.00 a dozen.

DAN GOEBLES, National City, Calif.

PROHASKA, a Special Lip-shaped Mouthpiece, Concave Rim, for all INSTRUMENTS

Any size and shape rim to fit any peculiarity of lips, teeth and jaw. Cornet, in Silver Plate........$2.00 Baritone Trombone........2.50 Trumpet, French Horn, Eb Alto........2.25 Bb Bass, $3.50; E Monster Bass, $4.00; Green or Hammond Free Tone Cornet mp., $1.50; Combination Trumpet-Cornet, $4.00; Combination Baritone-Trombone, $5.00. Sent Parcel Post C O D. Circular FREE. Ask me about the "N. Y. Star" Trumpet, Cornet and Trombone.

Repairing, Gold and Silver Plating

J. V. Prohaska, 1107 Van Alst Ave., Long Island City, N. Y.

Wm. Richards, BOEHM FLUTE MAKER

370 HIMROD ST., BROOKLYN, N. Y. Formerly with W. R. MEINELL

Flutes and Piccolos in Metal and Wood Made to Order Only.

BEST QUALITY OF MATERIAL SUPERIOR WORKMANSHIP, GREATEST VOLUME OF TONE.

Refer you to the following artists: Mr. Julius Spindler, of New York; also Mr. Ernest Wagner and Mr. N. Laucella, of the New York Philharmonic Orchestra.

Repairing & Repadding a Specialty

Prices the lowest when best workmanship and materials are considered.

PERFECTION MUTE

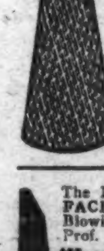

(Formerly True-Tone) Made of fibrous board, heavily bronzed and absolutely waterproof.

Far superior to anything on the market. Special introductory price to the profession.

PRICES:

TRUMPET or CORNET..$ .65
TROMBONE, sizes 6, 6½, 7, 7½.....$1.35
TROMBONE, sizes, 8, 8½, 9.........$1.60

Sent prepaid on receipt of Money Order or Parcel Post C. O. D.

HUBER-SMITH, Mfgrs. 3416 Wyoming St. ST. LOUIS, MO.

The LEWERENZ MOUTHPIECE and FACING for Volume, Tone and Easy Blowing. Price, Rubber, $6.00. Reeds, Prof. Mod., $2.40 doz. Literature Free.

Wm. Lewerenz 3016 Texas Ave. St. Louis, Mo.

Griffin Band, Wm., Red Bank, N. J.
Hazzard Band, H. P., Gardiner, Me.
Herkimer Italian Band, Ilion, N. Y.
Holbrook Band, Brockton, Mass.
Hope Lodge Band, Framingham, Mass.
Huyck's Band, Albany, N. Y.
Industrial School Band, Ogden, Utah.
Imperial Band, Jamestown, N. Y.
I. O. O. F. Band, Oil City, Pa.
Italian Band, Framingham, Mass.
Janda's Bohemian Band, Omaha, Neb.
Junior A. O. U. W. Band, Portsmouth, Ohio.
Juvenile Band, Mason City, Iowa.
Keokuk Concert Band, Keokuk, Iowa.
Kilties Band, Mgr. T. P. J. Powers.
K of P. Band (colored), St. Louis, Mo.
K of P. Band, Champaign, Ill.
Lane's Band, New Orleans, La.
Le Clair's Attleboro Band, Attleboro, Mass.
Liberty Band, La Porte, Ind.
Majestic Band, Clinton, Ind.
Mariana Band, Mariana, Ark.
Masonic Band, Cincinnati, Ohio.
Mid-West Concert Band, Omaha, Neb.
Moline Plow Co. Band, Moline, Ill.
Moose Lodge Band, Anderson, Ind.
Newsboys' Band, Edmonton, Can.
Odd Fellows' Band, St. Louis, Mo.
Olympic Club Band, San Francisco, Calif.
Orlinger's Boys' Band, Denver, Colo.
Palmerton Band, Mauch Chunk, Pa.
Pasadena Municipal Band, Pasadena, Calif.
Police Band, Denver, Colo.
Police Band, Philadelphia, Pa.
Punzelt's Hungarian Band, S. Norwalk, Conn.
Randolph Band, Brockton, Mass.
Rocky Grove Band, Rocky Grove, Pa.
Rosato's Band, New Orleans, La.
St. John's Band, Denver, Colo.
St Mary's Kilties Band, St.-Mary's Ont.
Sharkey's Band, Dayton, Ohio.
Sons of Italy Band, Stamford, Conn.
South Side Merchants' Band, Denver, Colo.
South Side Sokol Band, Omaha, Neb.
Stephen's Band, New Orleans, La.
Stetson Shoe Band, East Weymouth, Mass.
Stewart's Band, Albany, N. Y.
Tardo's Band, New Orleans, La.
Wellsville Temple Band, Wellsville, N. Y.
West Chester Band, West Chester, Pa.

PARKS, BEACHES AND GARDENS.

Capitol Beach Amusement Co., Lincoln, Neb.
Indianola Park, Columbus, Ohio.
Newport Beach, Newport, R. I.
Post Gardens Cafetaria, Tacoma, Wash.

ORCHESTRAS.

Arlington Hotel Orchestra, Binghamton, N. Y.
Blacke's Orchestra, Walkerville, Ont.
Buehler, Albany, N. Y.
Capp's Orchestra, Bellefontaine, Ohio.
Culbertson's Orchestra, Oil City, Pa.
Delehanty, Albany, N. Y.
Di Masse's Orchestra, Yonkers, N. Y.
Enlund's Orchestra, Jamestown, N. Y.
Fisher, Albany, N. Y.
Gale, D., Albany, N. Y.
Grey Bros. Orchestra, Ottawa, Can.
Ideal Orchestra, Framingham, Mass.
Laudier's Family Orchestra, San Bernardino, Calif.
Lincoln Dance Orchestra, Anna B., Mason City, Iowa.
Leblanc Bros. String Orch., Ottawa, Ont., Can.
Martin's Orchestra, Pittsfield, Mass.
Moran's Orchestra, Framingham, Mass.
Nelson, Albany, N.Y.
O'Neill, Albany, N. Y.
Police Orchestra, Philadelphia, Pa.
Pressig Orchestra, Fairmont, W. Va.
Sharkey's Orchestra, Dayton, Ohio.
Sharpe's Orchestra, Lynn, Mass.
Spelz Dance Orchestra, Sam., Mason City, Ia.
Staley, Albany, N. Y.
Thompson's Orchestra, Madison, Wis.
Treadwell's Orchestra, Lynn, Mass.
Verner's Orchestra, Oil City, Pa.
Whalen's Orchestra, Framingham, Mass.

INDIVIDUALS, CLUBS, HOTELS, ETC.

Alhambra Dance Hall, Syracuse, N. Y.
Alhambra Rink, Houston, Texas.
Amusement Ass'n of Springbrook Park, South Bend, Ind.
Arcadia Roller Rink, Oshkosh, Wis.
Auditorium, Oklahoma City, Okla.
Automobile Club, Buffalo, N. Y.
Birmingham Press Club, Birmingham, N. Y.
Besler, C. H., Dayton, Ohio.
Chisholm, Framingham, Mass.
Chittenden Hotel, Columbus, Ohio.
Clarendon Hotel, Zanesville, Ohio.
Driftwood Camp No. 11284, Modern Woodmen of America, Seattle, Wash.
Early Day Amusement Co., Dewey, Okla.
Elite Hall, Broad and Tioga streets, Philadelphia, Pa.
Elks Lodge, Little Rock, Ark.
Farragut Hotel, Knoxville, Tenn.
Fischer's Dance Hall, J. H., Shawmut, Mont.
Handley, A. H., and his business bureau, Boston, Mass.
Hartmann Hotel, Columbus, Ohio.
Hawaiian Garden Dance Hall, Louisville, Ky.
Hawkes, Chas. R., Brockton, Mass.

Cornet, Trumpet and Trombone Players

My Descriptive Circular proves the advantages of "Built-to-Fit" Mouthpieces. In justice to yourself let me send you one without cost or obligation.

HARRY L. JACOBS
44 N. Sacramento Blvd. Chicago, Illinois

Established 1888
Incorporated 1912

WM. S. HAYNES CO., Boston, Mass.
34 Columbus Av.

SPECIALISTS HIGH GRADE
Boehm Flutes & Piccolos

AMERICAN MADE
ETERNELLE AND AKADEMIE
Reg. U. S. Pat. Off.
Pure in Tone SILK STRINGS Correct and Durable
For Sale by Leading Importers and Dealers.

High Notes on the Cornet
CAN YOU MAKE THEM WITH EASE?
Write us a postal today and we will mail information free, telling how.
THE MEREDITH BAND INST. CO.
220 N. STATE ST., MARION, O.

THE EL-CO
The best mute for all kinds of work.
JAZZ for the cafe and dance and where novelty of tone is desired.
Patented
Tuning device by which it can be tuned to the instrument.

Produces a perfect muted tone with the minimum of resistance.
Cornet and Trumpet.....$3.50
Trombone 5.50
A. M. ELROD, 4852 Pensacola Avenue Chicago, Ill.

VIOLINISTS! Send 15 cents in tamps and get a sample (three full lengths) of the finest tone prepared E Silk String ever produced. (Regular price 30 cents). Each string lasts from 4 to 8 weeks.
JOHN B. MEILER, DAYTON, OHIO

Hillman Hotel, Birmingham, Ala.
Hoover's Dance Hall, Oklahoma City, Okla.
I. O. O. F. Hall, Lehigh, Okla.
Jeffers, J. H., Mason City, Iowa.
La Salle, Richard, Philadelphia, Pa.
Lazarus, F. and R., Columbus, Ohio.
McGee, Thomas, Dayton, Ohio.
McNeil, Framingham, Mass.
Newhall, Ben, Clinton, Mass.
Nonotuck Hotel, Holyoke, Mass.
Nott, Prof. Finley, Clarksburg, W. Va.
Oriental Restaurant, Columbus, Ohio.
Palace Rink, Philadelphia, Pa.
Preston Hotel, Louisville, Ky.
Recreation Hall, Birmingham, Ala.
Relic House, Chicago, Ill.
Relief Engine Co., New Rochelle, N. Y.
Roberts, Harry T., Mason City, Iowa.
Robinson, Frank W., St. Louis, Mo.
Round-Up, Dewey, Okla.
Roupl, Chas., Dayton, Ohio.
Scott Co., Grace, Richmond, Va.
Smith, Framingham, Mass.
States Restaurant, Chicago, Ill.
Stewart, R., Albany N. Y.
Stoneboro Fair Ass'n, Stoneboro, Pa.
Thompson, Paul F., Wilmington, Del.
Trenton House, Trenton, N. J.
Valletti, Fred, New Castle, Pa.
Welch, Thos. M., Lynn, Mass.
Wright, Prof. Albert, Mahanoy City, Pa.

THEATRES AND PICTURE HOUSES.

All picture theatres in Louisville, Ky.
Alamo Theatre, Vicksburg, Miss.
Alamo Theatre, Louisville, Ky.
Alhambra Picture House, Montreal, Can.
Allan Theatre, Kitchener, Ont.
American Picture House, Bridgeport, Conn.
American Picture Theatre, Norfolk, Va.
Amuse-U Theatre, Corry, Pa.
Arcade Picture House, Montreal, Can.
Aristo Theatre, Louisville, Ky.
Barnum Theatre, Bridgeport, Conn.
Baxter Theatre, Louisville, Ky.
Bijou Theatre, Vicksburg, Miss.
Bijou Theatre, Bangor, Me.
Bijou Theatre, Barre, Vt.
Bostwick Theatre, Bridgeport, Conn.
Brummert, Framingham, Mass.
Casino, Louisville, Ky.
Columbia Picture Theatre, New Orleans, La
Colome Theatre, Owosso, Mich.
Colonial Theatre, Columbus, Ohio.
Colonial Theatre, Argenta, Ark.
Colored Airdome, Oklahoma City, Okla.
Cort Theatre, Atlantic City, N. J.
Cortland Theatre, Cortland, N. Y.
Cosie Theatre, Louisville, Ky.
Crescent Theatre, Little Rock, Ark.
Crown Theatre, Louisville, Ky.
Crystal Theatre, Worcester, Mass.
Dawes Bijou, Bridgeport, Conn.
Dawes Palace, Bridgeport, Conn.
Domino Picture House, Montreal, Can.
Dreamland Picture Theatre, Wichita Falls, Texas.
Dreamland Theatre, Pittston, Pa.
East Broadway Theatre, Louisville, Ky.
Eden Theatre, Hull, P. Q., Can.
Egypt Theatre, Fort Worth, Texas.
Elite Theatre, Bridgeport, Conn.
Empire Picture House, Whitman, Mass.
Empress Theatre, Oklahoma City, Okla.
Gorman Theatre, So. Framingham, Mass.
Grand Picture House, New Albany, Ind.
Grand Theatre, Chicago, Ill.
Grand Theatre, Kitchener, Ont.
Hip Theatre, Phoenix, Ariz.
Hippodrome Theatre, Cleveland, Ohio.
Hippodrome Theatre, Columbus, Ohio.
Hippodrome Theatre, Louisville, Ky.
Hippodrome, Topeka, Kan.
Hull Theatre, Hull, P. Q., Can.
Ideal Theatre, Joplin, Mo.
Ideal Theatre, Louisville, Ky.
Kerrigan House, New Albany, Ind.
Liberty Theatre, Bridgeport, Conn.
Lyric Theatre, Natick, Mass.
Lyric Theatre, Oklahoma City, Okla.
Majestic Theatre, Louisville, Ky.
Majestic Theatre, Oklahoma City, Okla.
Mark Opera House, Wyandotte, Mich.
National Theater, Hoboken, N. J.
National Theatre, Hull, P. Q., Can.
Noble Theatre, Marshfield, Ore.
Norman Theatre, Louisville, Ky.
Novelty Theatre, Cortland, N. Y.
Novelty Theatre, Topeka, Kan.
Odeon Theatre, Ottawa, Can.
Orpheum Theatre, Elgin, Ill.
Orpheum Theatre, Louisville, Ky.
Ozark Theatre, Fayetteville, Ky.
Palace Theatre, Bridgeport, Conn.
Palace Theatre, Little Rock, Ark.
Park Theatre, Bangor, Me.
Pastime Theatre, Columbus, Ohio.
Phillip's Theatre, Ft. Worth, Texas.
Phoenix Theatre, Chicago, Ill.
Photo Theatre, Burlingame, Calif.
Princess Theatre, So. Framingham, Mass.
Princess Theatre, Eagle Grove, Iowa.

Sordillo Multibore Mouthpieces for Brass Players
Solve All Lip Troubles

Sordillo Adjustable Mute with Tuning Device
It Tunes
Cornet or Trumpet, $2.50
Trombone, $3.50
Sordillo Presto Oil for Slides or Valves
It Slips
Price, 25c. Postpaid, 35c.
SORDILLO CORRESPONDENCE SCHOOL OF MUSIC
Scientific method of no-pressure for Brass Players. Solves All Problems.
SORDILLO-GARDNER MUSIC CO.
1799 Washington St. BOSTON, MASS.

Zildjian Cymbals
We have in stock several dozen 12-inch, 13-inch and 14-inch genuine K. Zildjian and Cie Turkish cymbals. Here is your last chance to procure a genuine Turkish cymbal. Send for prices.
LUDWIG & LUDWIG
CHICAGO, ILL.
Drum-Makers to the Profession

Langenus Clarinet Mouthpieces
The Langenus Special Mouthpiece is made of the hardest rubber obtainable by the greatest mouthpiece maker of France. Bore, table and lay are made according to proportions sent by G. Langenus. The lay is neither open nor closed—it is the happy medium. Postpaid $7.50; 5 days' trial.
Langenus Special Reeds, Bb Clar., $2.75 doz.
Van Doren, Bb Clar., $1.40 doz.; $10.00 for 100.
Also a few Buffet and Selmer Clarinets for sale.
Send for Price List and Circular A about Langenus' complete works for Clarinet with Phonograph Records and Correspondence Lessons.
LANGENUS CLARINET SCHOOL
600 West 138th St. New York.

WHEELER SNARES
PATENTED
HEAVY STEEL PIANO WIRE
$1.25 POST PAID
NO CUTTING OF HEADS SLIPPING OF SNARES
A Snare That Can Be Muffled
Ready To Place Upon Drum
With Non-Elastic Straining Loops Which Extend Over Edge of Shell
E. P. JAMES, MFG.
307 C. Street San Diego, Calif.

Regent Theatre, Geneva, N. Y.
Rex Theatre, Argenta, Ark.
Rex Theatre, Louisville, Ky.
Roma Theatre, Kitchener, Ont.
Roseland Theatre, Ft. Worth, Texas.
Star Theatre, Chicago, Ill.
Star Theatre, Kokomo, Ind.
Star Theatre, Louisville, Ky.
Star Theatre, Wilkes-Barre, Pa.
Strand Theatre, Geneva, N. Y.
Strand Theatre, Louisville, Ky.
Temple Theatre, Cortland, N. Y.
West Broadway Theatre, Louisville, Ky.
Walnut Theatre, Louisville, Ky.
West End Theatre, Bridgeport, Conn.
Windsor Picture House, Montreal, Can.
Wonderland Picture Theatre, New Orleans.

DRUM CORPS.

Lancaster Machine & Knife Works Drum Corps, Lancaster, N. Y.
Shennango Drum Corps, New Castle, Pa.

INSTRUMENT MAKERS.

Elkhart, Ind.—C. G. Conn, Ltd.; Buescher Band Instrument Co.; The Martin Band Instrument Co.; Elkhart Instrument Co.
Chicago, Ill.—Frank Holton Co.; Harry B. Jay Co.; Taylor & Horn Co.
Grand Rapids, Mich.—J. W. York & Sons Band Instrument Co.; Grand Rapids Musical Instrument Co.
Cleveland, Ohio.—H. N. White Band Instrument Co.

WANT ADVERTISEMENTS.

BOOKINGS—Can book good musical acts of not more than six people. Address T. F. Schliesman, Miami Inn, Miami, Fla.

AT LIBERTY—Violinist for theater or travel, as side man; now working, but want change; state size of orch., hours etc. Violinist, 2000 Mullanphy st., St. Louis, Mo.

AT LIBERTY—Organist desires engagement; A. F. of M.; experienced in picture playing. State salary, hours and specifications of instrument. Address Musician, 1103 Jule st., St. Joseph, Mo.

AT LIBERTY—Pianist, violinist and French horn player desires position with band or orchestra, preferably in or near Los Angeles. Address Violinist, 1230 Kenneth ave., New Kensington, Pa.

WANTED—Experienced ladies, flute, cello, cornet, trombone, saxophone, drums, clarinet. Write at once to Mrs. Grace Beggs, Violinist, 701 S. 28th st., Birmingham, Ala.

WANTED—Experienced vaudeville piano leader, cornet and trombone. Violin and drums please write; A. F. of M. only. H. E. Barnes, 213 Topeka ave., Topeka, Kansas.

WANTED—Young ladies and men who can play saxophones and sing for musical act. State height, weight, experience, age and send your photo. Address E. C. Fellman, 13 Munsel st., Binghamton, N. Y.

WANTED—Experienced flute and piccolos, A-1 Bb clarinets; must be A. F. of M.; paid rehearsals; good position for the men. Address N. C. Holden, Chevrolet Motor Co. Band, Flint, Mich., Welfare Department.

AT LIBERTY—Clarinetist, thoroughly competent, use Boehm system; transpose, plays in tune, good tone, plays all and in the right way. No misapprehensions whatever. Only first-class positions need answer. Clarinetist, 1684 84th st., Brooklyn, N. Y.

AT LIBERTY—Experienced cellist, would like to locate in hotel or first-class vaudeville or picture show; can jazz and double on bass; age 27 years. A. Meyers, 1422 Dauphine st., New Orleans, La.

AT LIBERTY—Orchestra cornetist, thoroughly capable, experienced, reliable, desires permanent location in the East; working at present but desire change; ten years' experience in show business. Cornetist, 401 Michigan ave., South Haven, Mich.

AT LIBERTY—October 1st, professional organist, expert picture player and fine recitalist; have large library, covering all kinds of music, suitable for good picture playing; will go any place; good organ essential. Address Musician, 214 Washington ave, Charleroi, Pa.

AT LIBERTY—Lady trombonist (slide); member of A. F. of M.; experienced in picture house, dance and hotel work; doubles on trap-drums and bells; would like engagement for winter season; South preferred. Address Musician, 1044 Washington blvd., Seattle, Wash.

WANTED—A trombone and cornet player, colored, union man, for dance work; one who is willing to take a job in shop and play evenings. Dewitt L. Cunningham, Mgr., 1027 E. Walnut st., Massillon, Ohio.

AT LIBERTY—BBb bass player; have own instrument; married man; shoe cutter by trade; A. F. of M., No. 312; would like to locate in town of 7,000 or more. James Dalton, 30 Utica st., Brockport, N. Y.

AT LIBERTY—A-1 clarinetist, double on saxophone, want position about Sept. 15th; many years vaudeville experience, also dance, band and concert orchestra, all lines; member of A. F. of M. Address Musician, 520 Alpha ave., Grand Forks, N. D.

AT LIBERTY—Sept. 3d, band organizer and director of 20 years' experience, desires to locate in a good, live city of 2,000 or over; wishes to connect with some factory or municipal band; member of A. F. of M. J. H. Johnson, 414 Harrison ave., Beloit, Wis.

AT LIBERTY—Clarinetist, now located in Arizona with Sousa's recommendations. Wants permanent position in either Arizona, New Mexico, Texas or Colorado. Can direct band and orchestra; teach French and Spanish and do bookkeeping. Permanent address Clarinetist, 106 Pennsylvania ave., Danville, Illinois.

WANTED—Immediately, competent saxophonists for sextette; good climate; chance to travel, good pay and long engagements; also one tenor sax. and alto sax. for traveling saxo. banjo jazz band; must be good. Address T. F. Schliesman, care of Miami Inn, Miami, Fla.

AT LIBERTY—Oct. 1st, flute and piccolo player. Married. Accept position in movie or vaudeville, or clerical work and music on side. Member of Masonic bodies including Shrine. Will go any place in the West. All letters answered. W. R. Schneider, Hibbing, Minn., care of Palace Hotel.

MUSICIANS who wish to locate in live city of 25,000 can find employment here. Local No. 504, Fort Dodge, Iowa, will try and place you satisfactorily. Address F. A. Zalesky, Sec'y. Local 504, A. F. of M., Fort Dodge, Ia.

WANTED—Clarinet players for the Eveleth Municipal Band. Fine chance for a barber, $25 a week and commission. Population, 10,000. Good live town. Address B. F. Tabor, Bandmaster, Eveleth, Minn.

WANTED—Musicians on all instruments to strengthen 20-piece band and orchestra; permanent employment. Salaries from $50 to $70 dollars per month, board, room, laundry and medical treatment free. Light duties on the wards are expected of all musicians. Address all letters to G. H. Thompson, Band Master, Agnew State Hospital, Agnew Calif.

WANTED—At once, strong cornet, trombone who can play cello parts, clarinet or strong cello player; other musicians write. Year around work, combination house, six-day week, three shows daily. All must be real musicians. Write salary expected, when could report, etc. Don't wire. Marshall Theater, Manhattan, Kansas.

WANTED—String bass for picture house, one that can double some band instrument preferred. Auto mechanics that are band musicians. Other musicians with trades write. E. J. Anderson, 311 E. Main, Visalia, Calif.

WANTED—Baritone, bass, clarinet players who are able to play standard music. Opening for machinists, boilermakers, car builders, permanent location; married men preferred. Address D. B. Marvin, Villa Grove, Ill., Sec'y Local 486.

WANTED—For the 6th Cavalry Band stationed at Ft. Oglethorpe, Ga., cornet, alto, trombone, baritone, bass and drum players. This organization is an old regular outfit and is being recruited to full strength, having just returned from overseas. Experienced and reliable men desired. Positions open to worthy performers. Communicate with F. A. Bowen, Band leader, 6th Cavalry, Ft. Oglethorpe, Ga.

CLARINET PLAYER WANTED—Must be able to read all standard music; no rehearsals; picture show work, seven nights per week, four hours per night; one matinee every Sunday, two hours per matinee; $20 per week; must be A. F. of M. Leader holds contract for 3 months, subject to renewal. Can secure day work in connection with theater job. I. G. Garcia, P. O. Box 489, Globe Ariz., for other information.

WANTED—Solo, clarinetist for National Soldiers' Home Band at Marion, Ind. Service man will be given preference if qualified. Recommendation must accompany application for the position which will be open Sept. 16 1919, at $65 per month, with uniform, board and quarters in barrack with other single bandmen. This will be a permanent position. Address Capt. John Pitt Stack, Bandmaster, National Military Home, Ind.

WANTED—Position as pianist in ladies' orchestra; have had experience; graduate of Ann Arbor School of Music; member of A. F. of M. Address A. M. Weber, 613 S. Burdick st., Kalamazoo, Mich.

WANTED—Oboe, cello and first trombone players for good orchestra. Duties as an attendant in a large hospital. Orchestra plays daily. Good salary. Room in the Nurses' Home. Board and laundry free. Chances for advancement. Thirty minutes' ride from Philadelphia. Address Dr. S. M. Miller, State Hospital, Norristown, Pa.

WANTED—A-1 bassoon, clarinets, alto and bass clarinets and cornet, must be willing to work in factory, music side line. Especially want toolmakers, machinists, machine operators, first-class automobile draftsman and experienced automobile men; opportunities for inexperienced. Musicians are paid monthly salary for rehearsals. All engagements paid extra. Band now playing summer concerts with 45 men. In answering please state age, married or single and experience fully. City of 35,000 and only 25 miles from Detroit. Address Geo. F. Dunbar, Bandmaster, Oakland Motor Co. Band, Pontiac, Mich.

FOR SALE AND EXCHANGE.

MUSIC Composers' Printing Outfit, made in rubber stamps, for copying on music ruled paper, with ink pad in a box. Rubber Type. Catalogue 15c. Buckeye Stamp Works, 1545 S. Jefferson st., Dayton, Ohio.

FOR SALE—Albert System Clarionetta, good condition. Cheap if taken at once. Practically new. All correspondence answered. Add. "Clarinet," 824 Edwardsburg ave., Elkhart, Ind.

FOR SALE—One monster E flat bass, York, special make, low pitch, almost new, $75. Address A. E. Corey, 953 5th st., Coeur d'Alene, Idaho.

FOR SALE—One set of York drums and bells; low pitch cornet and case; set of Buffet Boehm (Paris) low pitch clarinets, 17 keys and 7 rings; banjo. All in first-class condition; will sell cheap if taken at once. Address S. B. Stout, care of Stout's Orchestra, Olean, N. Y.

FOR SALE—Slightly used Standard overtures, musical comedy selections, concert numbers and popular dance music cheap. Send for list. G. Schulze, 625 W. 6th st., Chattanooga, Tenn.

FOR SALE—Brand new, double-action Wurlitzer harp with traveling trunk and two covers. Will sell cheap. Ed. Holzer, 277 Main st., Oshkosh, Wis.

FOR SALE—One old, full-size "Prescott" 4-string bass in good condition; fine tone and excellent for theater work. W. A. Prouty, 7 Crown st., Worcester, Mass.

FOR SALE—Alto saxophone, Buescher make, silver plate gold bell; like new, in case, cost $140, will sell for $100; also Conn baritone, saxophone, brass, in case, $70; good condition. Bass drum, 14x28, extra fine drum for $18. Will ship C. O. D. on trial. Lester Wiles, 606 Stanton ave., New Kensington, Pa.

WANTED TO BUY.

WANTED—Set of 2½ octave orchestra bells. Good condition. Address Chas. N. Boyd, 2218 N. 5th ave., Birmingham, Ala.

WANTED—To buy French horn in "F." Would prefer rotary valves. Any good make considered. Must be in first-class condition. H. C. Mead, 1308 Lincoln Way, LaPorte, Ind.

LOST OR STOLEN

STOLEN from Lake Theater at Meyer's Lake, Canton, Ohio, one gold-plated Conn. slide trombone, built in low pitch, in open center case. One brass Holton trumpet in open center case. Liberal reward will be paid for information that will lead to recovery of these instruments. Harry Hunton, 418 4th st., S. W., Canton, Ohio.

AGENTS WANTED.

AGENTS making $200 weekly! Everyone wants it. Formulas for 200 beverages to be made at home, book form. Send $1.00 for copy and territory proposition. Act quickly. Buyers Export Agency, Inc., 52 Broadway, New York.

An Advertisement

Written by
THE WORLD'S BEST BARITONIST

The Keefer Oxford Model Baritone, which I have been playing for years, I think is by far the best of any which I have had in my hands during a professional career of over fifty years. In this time I have met with every make of any pretensions to high quality, and I can candidly and truthfully say that for beauty and volume of tone, free blowing qualities, and promptness of valve action it is the most perfect instrument made today.

THOMAS FOOKES.

In Dan Godfrey's world-famous "Grenadier Guards Band," of England, Mr. Fookes played Solo Baritone for a number of years. In the British Royal Marine Artillery Band he also played Solo Baritone.

He played Solo Baritone in Walley Reeves "American Band," of Providence, in the days when that was America's greatest band—in the days when Fred Innes and Bowen Church and a host of other celebrities were with it.

President Hayes tendered him the leadership of the United States Marine Band, an opportunity Mr. Fookes had to pass by on account of ill health in his family. Mr. Sousa then became bandmaster of the Marine Band.

Mr. Fookes has played around the world with Sousa's Band several times. He has played several season engagements with Victor Herbert's Orchestra. He played with the Hammerstein Manhattan Opera Companies; with Conreid's Metropolitan Opera Company, and declined a flattering offer to play with the Chicago-Philadelphia Opera Company.

He plays with the Edison Concert Band and the Edison Symphony Orchestra, and is the most sought for Baritonist in New York today.

Complete Catalog free to any address. Time terms made accommodating.

BRUA C. KEEFER
MANUFACTURING CO.
WILLIAMSPORT, PA.
The World's Largest Producer of Highest Grade Band Instruments.

REED and WOODWIND INSTRUMENTS RE-PADDED and REPAIRED.
CLARINET and SAXOPHONE REEDS
F. E. BALLOU, 47 Bismarck Terrace Rochester, N. Y.

Roodenburg's Scale Interval and Arpeggio Studies for
OBOE-FLUTE SAXOPHONE
mailed for money order of $1.00 each
John Roodenburg 320 E. 85th St. NEW YORK